

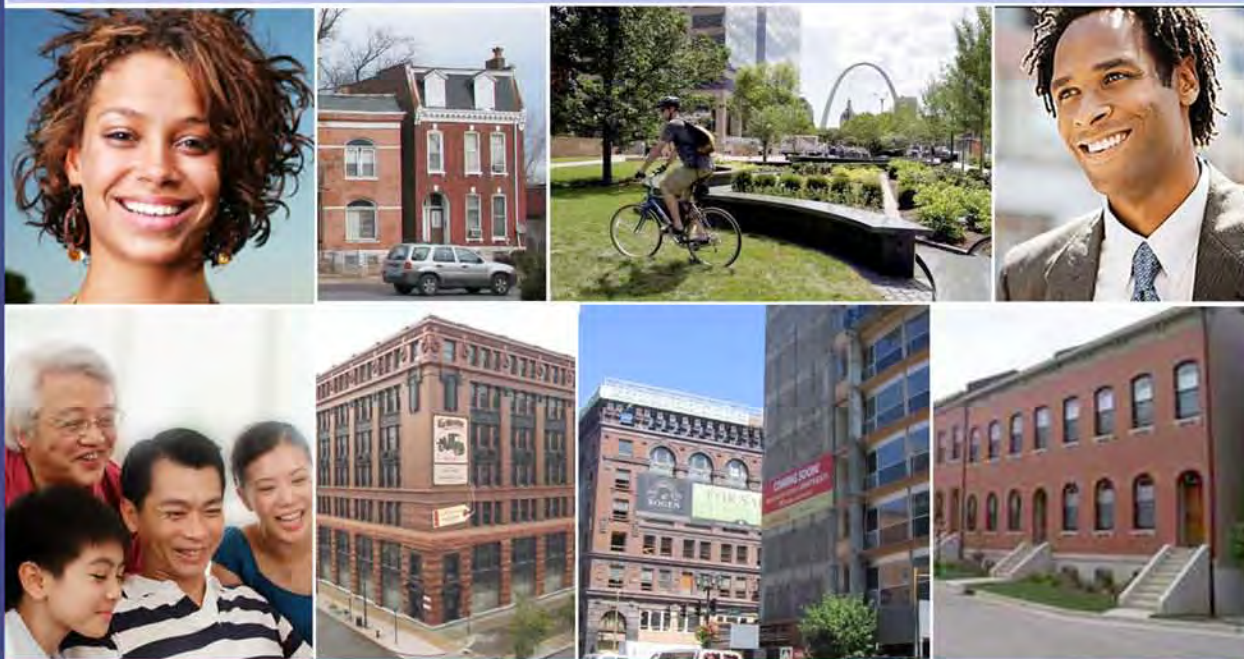

# 2010 CENSUS

## Redistricting Release (PL94-171)



## City of St. Louis Ward 24



CITY OF ST. LOUIS  
**PLANNING & URBAN  
DESIGN AGENCY**  
FRANCIS G. SLAY, Mayor

**28 February, 2011**

## Table of Contents

- Cover
  - Citywide population map
  - Citywide population comparison map (2010 vs. 2000) by 2000 Ward
  - Citywide population percentage change map (2010 vs. 2000) by 2000 Ward
    - Citywide population comparison total (2010 vs. 2000)
  - Corridor census results
    - North corridor population comparison total (2010 vs. 2000)
    - Central corridor population comparison total (2010 vs. 2000)
    - South corridor population comparison total (2010 vs. 2000)
  - Ward
    - Ward population comparison total (2010 vs. 2000)
    - Ward under 18 population comparison total (2010 vs. 2000)
    - Ward over 18 population comparison total (2010 vs. 2000)
  - Ward Map
    - Ward population/demographic comparison total (2010 vs. 2000)
  - Ward/Neighborhood Map
    - Ward population/demographic 2010 report
    - Neighborhood population/demographic 2010 report
    - Ward population/demographic 2000 report
    - Neighborhood population/demographic 2000 report
- 

## About the data:

The P.L. 94-171 summaries (released by US Census Bureau, February 24, 2011) have population totals and summaries by race, Hispanic or Latino, and voting age for all appropriate geographic areas: state, counties or equivalent areas, state legislative districts, voting districts, county subdivisions, school districts, places, American Indian/Alaska Native/Native Hawaiian areas, census tracts, block groups, and blocks.

New for the 2010 Census, housing unit counts will be included as part of the 2010 Census Redistricting Data [P.L. 94-171] Summary Files. Also for 2010, states recommended including school districts as part of the geographic summary levels and a new table on housing unit occupancy status. More data will be released beginning in the summer/fall 2011.

All data aggregated from **Census blocks**.

**Census blocks**—smallest of census geographic areas, normally bounded by streets or other prominent physical features or by the boundaries of geographic areas. They may be as small as a typical city block that's bounded by four streets/alleys. Blocks are identified by a four-digit number, unique within census tracts for the 2010 Census. Nationally, blocks average about 100 people each.

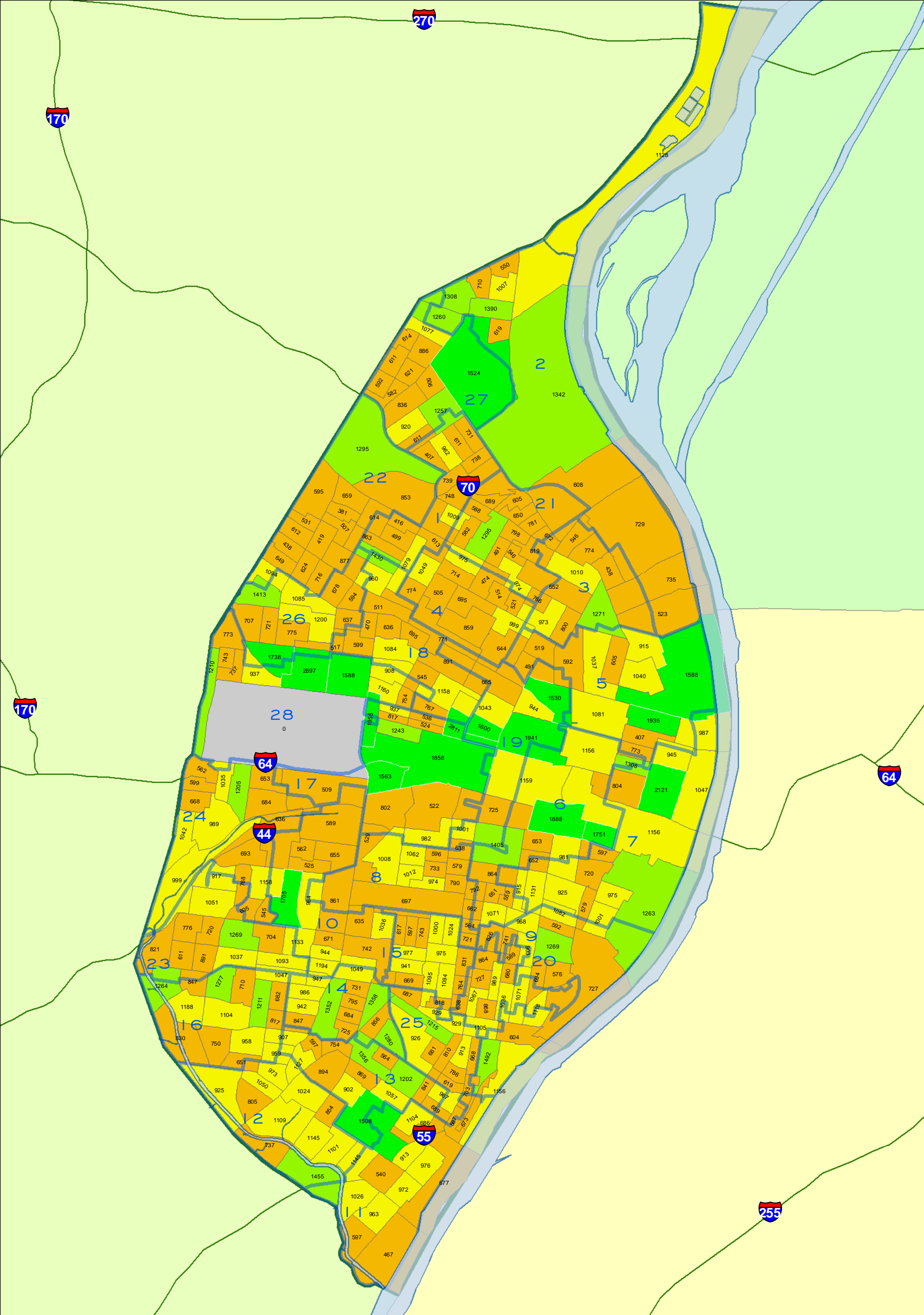

0 0.5 1  
Miles



CITY OF ST. LOUIS  
PLANNING & URBAN  
DESIGN AGENCY  
FRANCIS G. SLAY, Mayor

# TOTAL POPULATION BY 2010 CENSUS BLOCK GROUP Citywide

*Note: Census 2010 Block Group boundaries are  
different than 2000 Block Group boundaries.*

- WARD BOUNDARIES
- Census 2010 Block Group
- #### = Population Count
- 0
- 1 - 900
- 901 - 1200
- 1201 - 1500
- 1501 - 2811



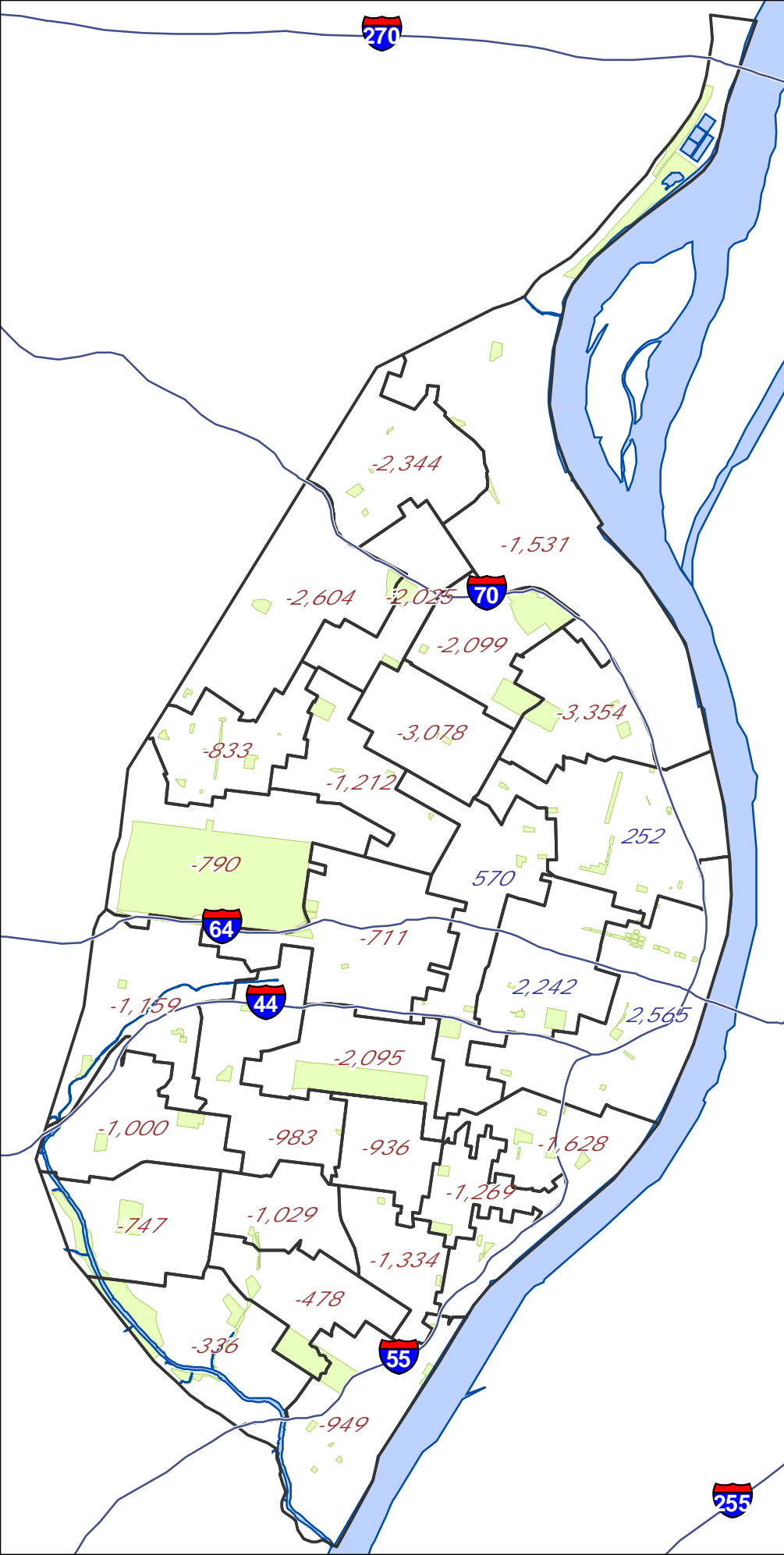

## Legend

- State Highway Centerline
- + 1234 Ward with Gain
- 1234 Ward with Loss
- Mississippi River
- City Parks

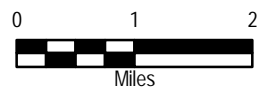

CITY OF ST. LOUIS  
**PLANNING & URBAN  
DESIGN AGENCY**  
FRANCIS G. SLAY, Mayor

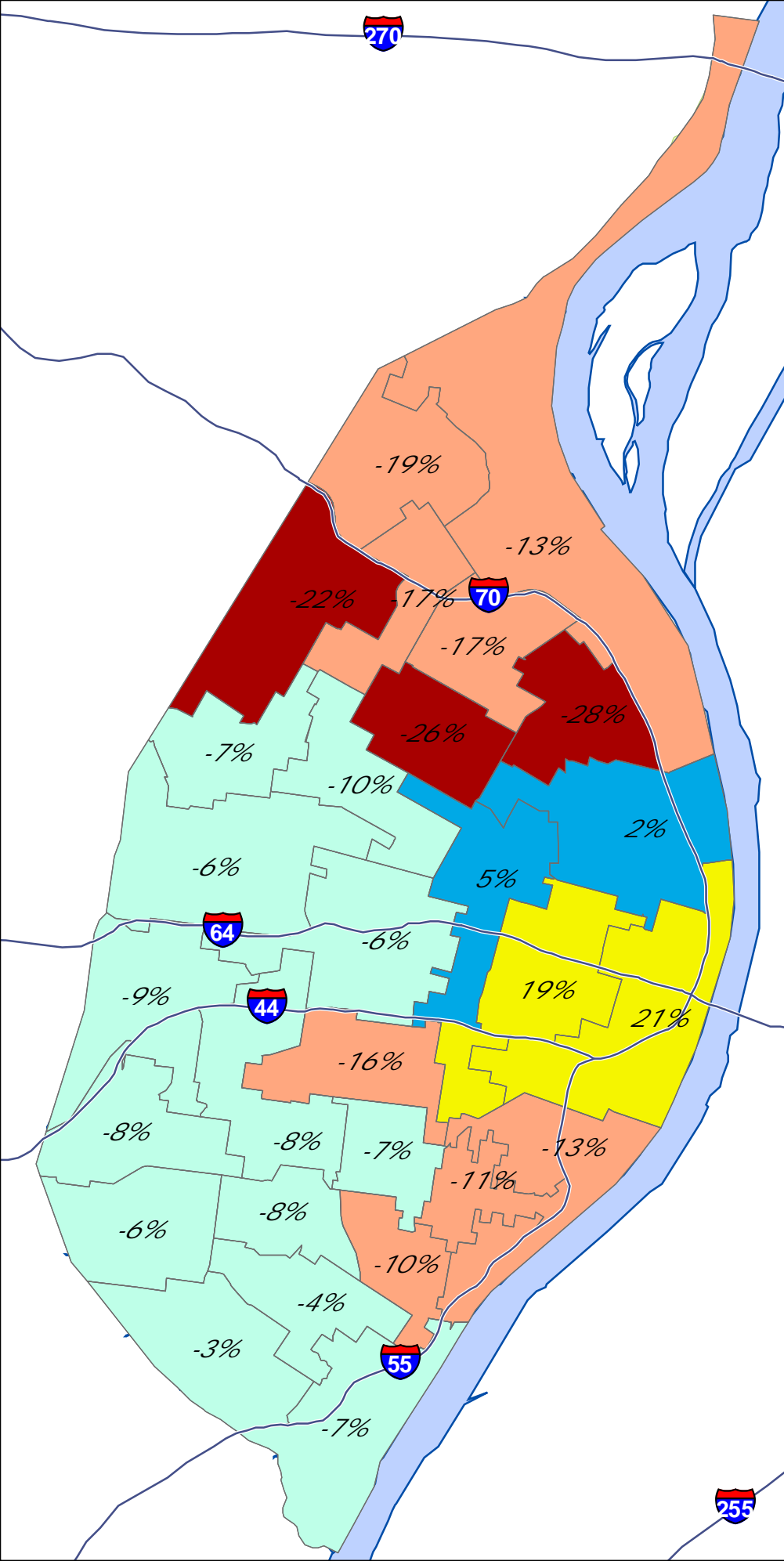

## Legend

State Highway Centerline

Ward Boundary

## Ward Gain/ Loss percentages

### Change in Population

- more than 20% decline
- 20% decline to 10% decline
- 9.9% decline to 0% change
- 0.1% gain to 5% gain
- 5% gain and above
- Mississippi River
- City Parks

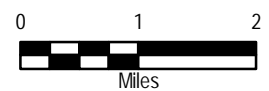

CITY OF ST. LOUIS  
**PLANNING & URBAN  
DESIGN AGENCY**  
FRANCIS G. SLAY, Mayor



# 2010 CENSUS

## Redistricting Release (PL94-171)



**City of St. Louis**  
**City Total**



CITY OF ST. LOUIS  
**PLANNING & URBAN  
DESIGN AGENCY**  
FRANCIS G. SLAY, Mayor

## Census 2010 : North Corridor \*\*

**\*\* North Corridor is area north of Delmar**

Census Comparison	Census 2000	Census 2010	Population Change	Percentage Change
Population:	119,777	100,985	-18,792	-16%
White alone:	4,697	3,691	-1,006	-21%
Black or African American alone:	113,363	94,900	-18,463	-16%
Asian alone:	189	210	21	11%
Other:	215	497	282	131%
American Indian and Alaska Native alone:	219	202	-17	-8%
Native Hawaiian and Other Pacific Islander alone:	12	15	3	25%
Two or More Races:	1,082	1,470	388	36%
Hispanic or Latino (Total)				
Population:	680	1,094	414	61%
Demographics (18 Years or Older)				
Population:	82,743	73,309	-9,434	-11%
White alone:	3,897	3,289	-608	-16%
Black or African American alone:	77,726	68,373	-9,353	-12%
Asian alone:	146	183	37	25%
Other:	120	376	256	213%
American Indian and Alaska Native alone:	143	166	23	16%
Native Hawaiian and Other Pacific Islander alone:	9	10	1	11%
Two or More Races:	702	912	210	30%
Hispanic or Latino (18 Years or Older)				
Population:	439	783	344	78%
Housing Units				
Total	57,519	52,898	-4,621	-8%
Occupied	44,252	38,781	-5,471	-12%
Vacant	13,267	14,117	850	6%

## Census 2010 : Central Corridor \*\*

**\*\* Central Corridor is South of Delmar and  
north of I-44/I-55**

Census Comparison	Census 2000	Census 2010	Population Change	Percentage Change
Population:	56,579	61,450	4,871	8.6%
White alone:	29,206	34,049	4,843	16.6%
Black or African American alone:	23,809	21,496	-2,313	-9.7%
Asian alone:	1,870	3,910	2,040	109.1%
Other:	385	451	66	17.1%
American Indian and Alaska Native alone:	157	149	-8	-5.1%
Native Hawaiian and Other Pacific Islander alone:	18	19	1	5.6%
Two or More Races:	1,134	1,376	242	21.3%
Hispanic or Latino (Total)				
Population:	1,101	1,706	605	55.0%
Demographics (18 Years or Older)				
Population:	46,820	54,126	7,306	15.6%
White alone:	26,537	31,791	5,254	19.8%
Black or African American alone:	17,240	17,090	-150	-0.9%
Asian alone:	1,771	3,737	1,966	111.0%
Other:	302	386	84	27.8%
American Indian and Alaska Native alone:	135	127	-8	-5.9%
Native Hawaiian and Other Pacific Islander alone:	16	17	1	6.3%
Two or More Races:	819	978	159	19.4%
Hispanic or Latino (18 Years or Older)				
Population:	926	1,429	503	54.3%
Housing Units				
Total	32,893	38,239	5,346	16.3%
Occupied	28,199	31,418	3,219	11.4%
Vacant	4,694	6,821	2,127	45.3%



## Census 2010 : South Corridor \*\*

**\*\* South Corridor is area south of I-44 and I-55**

Census Comparison	Census 2000	Census 2010	Population Change	Percentage Change
Population:	171,833	156,859	-14,974	-8.7%
White alone:	118,763	102,527	-16,236	-13.7%
Black or African American alone:	41,094	40,764	-330	-0.8%
Asian alone:	4,832	5,171	339	7.0%
Other:	2,183	3,154	971	44.5%
American Indian and Alaska Native alone:	574	487	-87	-15.2%
Native Hawaiian and Other Pacific Islander alone:	64	40	-24	-37.5%
Two or More Races:	4,323	4,716	393	9.1%
Hispanic or Latino (Total)				
Population:	5,241	8,330	3,089	58.9%
Demographics (18 Years or Older)				
Population:	128,969	124,320	-4,649	-3.6%
White alone:	96,668	87,571	-9,097	-9.4%
Black or African American alone:	24,295	27,852	3,557	14.6%
Asian alone:	3,585	3,962	377	10.5%
Other:	1,424	2,025	601	42.2%
American Indian and Alaska Native alone:	430	395	-35	-8.1%
Native Hawaiian and Other Pacific Islander alone:	47	37	-10	-21.3%
Two or More Races:	2,520	2,478	-42	-1.7%
Hispanic or Latino (18 Years or Older)				
Population:	3,599	5,699	2,100	58.3%
Housing Units				
Total	85,942	84,865	-1,077	-1.3%
Occupied	74,625	71,858	-2,767	-3.7%
Vacant	11,317	13,007	1,690	14.9%

# Ward Comparison

## Total Population

Ward	Population 2000	Population 2010	Population Change	% Change
1	11,900	9,875	-2,025	-17%
2	11,882	10,351	-1,531	-13%
3	11,832	8,478	-3,354	-28%
4	12,043	8,965	-3,078	-26%
5	11,843	12,095	252	2%
6	12,017	14,259	2,242	19%
7	11,990	14,555	2,565	21%
8	12,976	10,881	-2,095	-16%
9	12,951	11,323	-1,628	-13%
10	12,967	11,984	-983	-8%
11	12,945	11,996	-949	-7%
12	12,607	12,271	-336	-3%
13	12,497	12,019	-478	-4%
14	12,991	11,962	-1,029	-8%
15	12,982	12,046	-936	-7%
16	12,999	12,252	-747	-6%
17	12,771	12,060	-711	-6%
18	12,149	10,937	-1,212	-10%
19	11,832	12,402	570	5%
20	11,931	10,662	-1,269	-11%
21	12,633	10,534	-2,099	-17%
22	11,906	9,302	-2,604	-22%
23	12,961	11,961	-1,000	-8%
24	12,903	11,744	-1,159	-9%
25	12,991	11,657	-1,334	-10%
26	11,940	11,107	-833	-7%
27	12,178	9,834	-2,344	-19%
28	12,572	11,782	-790	-6%
TOTALS	348,189	319,294	-28,895	-8%

ST. LOUIS COUNTY

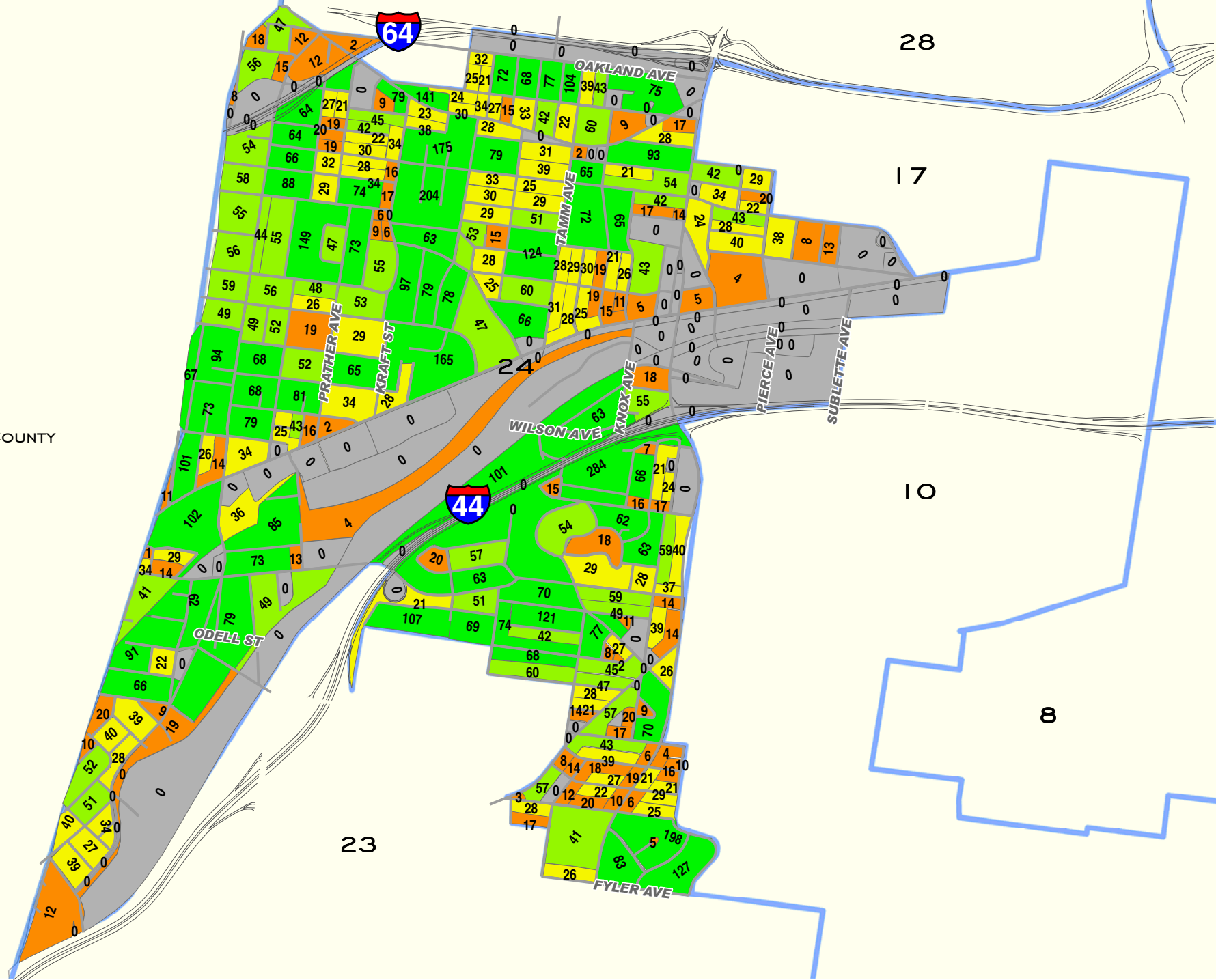

TOTAL POPULATION  
BY 2010 CENSUS BLOCK  
**Ward 24**

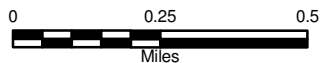
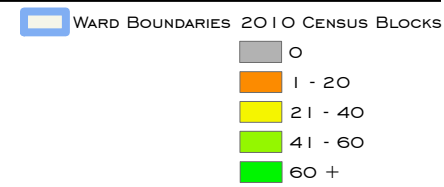

CITY OF ST. LOUIS  
PLANNING & URBAN  
DESIGN AGENCY  
FRANCIS G. SLAY, Mayor

<b>Ward 24 2010 to 2000 Comparison Census Report (PL 94-171)</b>			
Demographics (Total)			
	2010	2000	% Change
Population:	11,744	12,903	-8.98%
White alone:	10,075	11,320	-11.00%
Black or African American alone:	883	926	-4.64%
American Indian and Alaska Native alone:	42	36	16.67%
Asian alone:	315	257	22.57%
Native Hawaiian and Other Pacific Islander alone:	2	3	-33.33%
Other:	130	91	42.86%
Two or More Races:	297	270	10.00%
Hispanic or Latino (Total)			
Population:	453	266	70.30%
Demographics (18 Years or Older)			
Population:	10,074	10,488	-3.95%
White alone:	8,808	9,371	-6.01%
Black or African American alone:	679	623	8.99%
American Indian and Alaska Native alone:	35	26	34.62%
Asian alone:	284	238	19.33%
Native Hawaiian and Other Pacific Islander alone:	2	1	100.00%
Other:	108	65	66.15%
Two or More Races:	158	164	-3.66%
Hispanic or Latino (18 Years or Older)			
Population:	338	199	69.85%
Housing Units			
Total	6,752	6,819	-0.98%
Occupied	6,077	6,321	-3.86%
Vacant	675	498	35.54%
Source: US Census Bureau-Redistricting PL 94-171 Release			



# 2001 Ward Boundaries and Neighborhoods

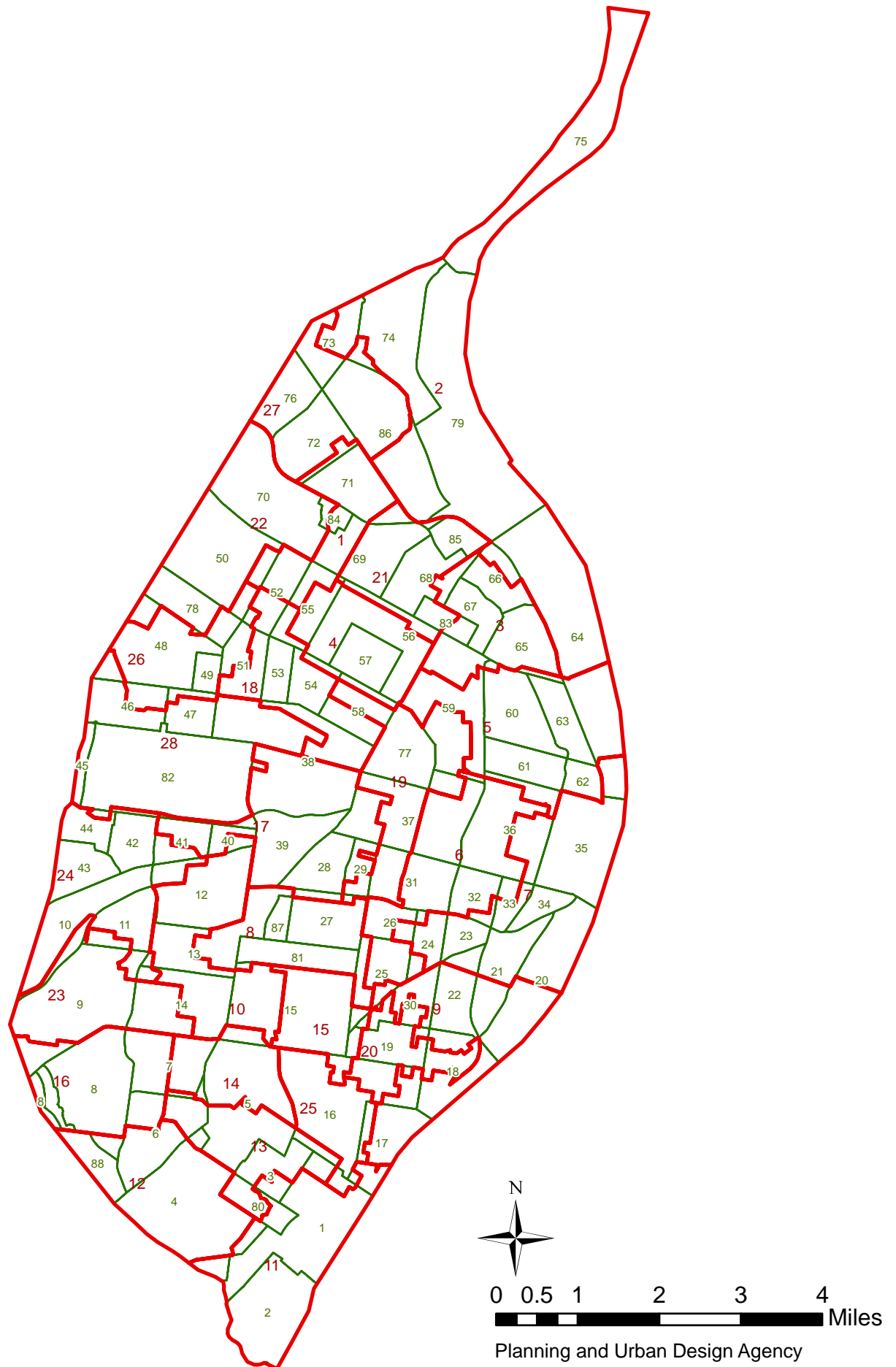

## Ward 24 2010 Census Report (PL 94-171)

Demographics (Total)			
Population:	11,744		
White alone:	10,075	Black or African American alone:	883
American Indian and Alaska Native alone:	42	Asian alone:	315
Native Hawaiian and Other Pacific Islander alone:	2	Other:	130
Two or More Races:	297		
Hispanic or Latino (Total)			
Population:	453		
Demographics (18 Years or Older)			
Population:	10,074		
White alone:	8,808	Black or African American alone:	679
American Indian and Alaska Native alone:	35	Asian alone:	284
Native Hawaiian and Other Pacific Islander alone:	2	Other:	108
Two or More Races:	158		
Hispanic or Latino (18 Years or Older)			
Population:	338		
Housing Units			
Total	6,752		
Occupied	6,077	Vacant	675

Source: US Census Bureau-Redistricting PL 94-171 Release

### Cheltenham (41) Neighborhood 2010 Census Report (PL 94-171)

Demographics (Total)			
Population:	620		
White alone:	417	Black or African American alone:	93
American Indian and Alaska Native alone:	1	Asian alone:	66
Native Hawaiian and Other Pacific Islander alone:	0	Other:	9
Two or More Races:	34		
Hispanic or Latino (Total)			
Population:	23		
Demographics (18 Years or Older)			
Population:	539		
White alone:	381	Black or African American alone:	71
American Indian and Alaska Native alone:	1	Asian alone:	64
Native Hawaiian and Other Pacific Islander alone:	0	Other:	9
Two or More Races:	13		
Hispanic or Latino (18 Years or Older)			
Population:	21		
Housing Units			
Total	477		
Occupied	356	Vacant	121

Source: US Census Bureau-Redistricting PL 94-171 Release

## Clayton / Tamm (42) Neighborhood 2010 Census Report (PL 94-171)

Demographics (Total)			
Population:	2,251		
White alone:	2,004	Black or African American alone:	136
American Indian and Alaska Native alone:	5	Asian alone:	45
Native Hawaiian and Other Pacific Islander alone:	0	Other:	14
Two or More Races:	47		
Hispanic or Latino (Total)			
Population:	58		
Demographics (18 Years or Older)			
Population:	1,998		
White alone:	1,800	Black or African American alone:	105
American Indian and Alaska Native alone:	5	Asian alone:	44
Native Hawaiian and Other Pacific Islander alone:	0	Other:	12
Two or More Races:	32		
Hispanic or Latino (18 Years or Older)			
Population:	44		
Housing Units			
Total	1,415		
Occupied	1,267	Vacant	148

Source: US Census Bureau-Redistricting PL 94-171 Release



## Clifton Heights (11) Neighborhood 2010 Census Report (PL 94-171)

Demographics (Total)			
Population:	3,074		
White alone:	2,770	Black or African American alone:	120
American Indian and Alaska Native alone:	15	Asian alone:	59
Native Hawaiian and Other Pacific Islander alone:	0	Other:	35
Two or More Races:	75		
Hispanic or Latino (Total)			
Population:	93		
Demographics (18 Years or Older)			
Population:	2,540		
White alone:	2,322	Black or African American alone:	94
American Indian and Alaska Native alone:	11	Asian alone:	44
Native Hawaiian and Other Pacific Islander alone:	0	Other:	23
Two or More Races:	46		
Hispanic or Latino (18 Years or Older)			
Population:	70		
Housing Units			
Total	1,634		
Occupied	1,510	Vacant	124

Source: US Census Bureau-Redistricting PL 94-171 Release

## Ellendale (10) Neighborhood 2010 Census Report (PL 94-171)

Demographics (Total)			
Population:	1,575		
White alone:	1,269	Black or African American alone:	188
American Indian and Alaska Native alone:	7	Asian alone:	12
Native Hawaiian and Other Pacific Islander alone:	1	Other:	43
Two or More Races:	55		
Hispanic or Latino (Total)			
Population:	115		
Demographics (18 Years or Older)			
Population:	1,298		
White alone:	1,063	Black or African American alone:	148
American Indian and Alaska Native alone:	7	Asian alone:	12
Native Hawaiian and Other Pacific Islander alone:	1	Other:	36
Two or More Races:	31		
Hispanic or Latino (18 Years or Older)			
Population:	82		
Housing Units			
Total	758		
Occupied	688	Vacant	70

Source: US Census Bureau-Redistricting PL 94-171 Release

## Franz Park (43) Neighborhood 2010 Census Report (PL 94-171)

Demographics (Total)			
Population:	2,442		
White alone:	2,104	Black or African American alone:	193
American Indian and Alaska Native alone:	11	Asian alone:	52
Native Hawaiian and Other Pacific Islander alone:	0	Other:	20
Two or More Races:	62		
Hispanic or Latino (Total)			
Population:	106		
Demographics (18 Years or Older)			
Population:	2,093		
White alone:	1,857	Black or African American alone:	144
American Indian and Alaska Native alone:	9	Asian alone:	40
Native Hawaiian and Other Pacific Islander alone:	0	Other:	15
Two or More Races:	28		
Hispanic or Latino (18 Years or Older)			
Population:	71		
Housing Units			
Total	1,330		
Occupied	1,213	Vacant	117

Source: US Census Bureau-Redistricting PL 94-171 Release

## Hi-Point (44) Neighborhood 2010 Census Report (PL 94-171)

Demographics (Total)			
Population:	2,196		
White alone:	1,867	Black or African American alone:	152
American Indian and Alaska Native alone:	5	Asian alone:	103
Native Hawaiian and Other Pacific Islander alone:	0	Other:	28
Two or More Races:	41		
Hispanic or Latino (Total)			
Population:	88		
Demographics (18 Years or Older)			
Population:	1,940		
White alone:	1,668	Black or African American alone:	120
American Indian and Alaska Native alone:	4	Asian alone:	98
Native Hawaiian and Other Pacific Islander alone:	0	Other:	24
Two or More Races:	26		
Hispanic or Latino (18 Years or Older)			
Population:	70		
Housing Units			
Total	1,317		
Occupied	1,159	Vacant	158

Source: US Census Bureau-Redistricting PL 94-171 Release



## Lindenwood Park (9) Neighborhood 2010 Census Report (PL 94-171)

Demographics (Total)			
Population:	9,486		
White alone:	8,653	Black or African American alone:	405
American Indian and Alaska Native alone:	20	Asian alone:	128
Native Hawaiian and Other Pacific Islander alone:	5	Other:	70
Two or More Races:	205		
Hispanic or Latino (Total)			
Population:	296		
Demographics (18 Years or Older)			
Population:	7,965		
White alone:	7,370	Black or African American alone:	320
American Indian and Alaska Native alone:	14	Asian alone:	107
Native Hawaiian and Other Pacific Islander alone:	4	Other:	48
Two or More Races:	102		
Hispanic or Latino (18 Years or Older)			
Population:	213		
Housing Units			
Total	5,201		
Occupied	4,720	Vacant	481

Source: US Census Bureau-Redistricting PL 94-171 Release

## North Hampton (14) Neighborhood 2010 Census Report (PL 94-171)

Demographics (Total)			
Population:	7,892		
White alone:	5,965	Black or African American alone:	1,202
American Indian and Alaska Native alone:	24	Asian alone:	377
Native Hawaiian and Other Pacific Islander alone:	2	Other:	119
Two or More Races:	203		
Hispanic or Latino (Total)			
Population:	320		
Demographics (18 Years or Older)			
Population:	6,688		
White alone:	5,202	Black or African American alone:	965
American Indian and Alaska Native alone:	22	Asian alone:	304
Native Hawaiian and Other Pacific Islander alone:	2	Other:	83
Two or More Races:	110		
Hispanic or Latino (18 Years or Older)			
Population:	232		
Housing Units			
Total	4,813		
Occupied	4,312	Vacant	501

Source: US Census Bureau-Redistricting PL 94-171 Release

## Southwest Garden (13) Neighborhood 2010 Census Report (PL 94-171)

Demographics (Total)			
Population:	4,885		
White alone:	3,756	Black or African American alone:	804
American Indian and Alaska Native alone:	13	Asian alone:	145
Native Hawaiian and Other Pacific Islander alone:	4	Other:	47
Two or More Races:	116		
Hispanic or Latino (Total)			
Population:	168		
Demographics (18 Years or Older)			
Population:	4,257		
White alone:	3,340	Black or African American alone:	676
American Indian and Alaska Native alone:	13	Asian alone:	120
Native Hawaiian and Other Pacific Islander alone:	4	Other:	29
Two or More Races:	75		
Hispanic or Latino (18 Years or Older)			
Population:	124		
Housing Units			
Total	2,970		
Occupied	2,571	Vacant	399

Source: US Census Bureau-Redistricting PL 94-171 Release

## The Hill (12) Neighborhood 2010 Census Report (PL 94-171)

Demographics (Total)			
Population:	2,443		
White alone:	2,290	Black or African American alone:	84
American Indian and Alaska Native alone:	5	Asian alone:	20
Native Hawaiian and Other Pacific Islander alone:	1	Other:	8
Two or More Races:	35		
Hispanic or Latino (Total)			
Population:	31		
Demographics (18 Years or Older)			
Population:	2,102		
White alone:	2,001	Black or African American alone:	63
American Indian and Alaska Native alone:	4	Asian alone:	17
Native Hawaiian and Other Pacific Islander alone:	0	Other:	4
Two or More Races:	13		
Hispanic or Latino (18 Years or Older)			
Population:	23		
Housing Units			
Total	1,487		
Occupied	1,326	Vacant	161

Source: US Census Bureau-Redistricting PL 94-171 Release

### Ward 24 2000 Census Report (PL 94-171)

Demographics (Total)			
Population:	12,903		
White alone:	11,320	Black or African American alone:	926
American Indian and Alaska Native alone:	36	Asian alone:	257
Native Hawaiian and Other Pacific Islander alone:	3	Other:	91
Two or More Races:	270		
Hispanic or Latino (Total)			
Population:	266		
Demographics (18 Years or Older)			
Population:	10,488		
White alone:	9,371	Black or African American alone:	623
American Indian and Alaska Native alone:	26	Asian alone:	238
Native Hawaiian and Other Pacific Islander alone:	1	Other:	65
Two or More Races:	164		
Hispanic or Latino (18 Years or Older)			
Population:	199		
Housing Units			
Total	6,819		
Occupied	6,321	Vacant	498

Source: US Census Bureau-Redistricting PL 94-171 Release

## Cheltenham (41) Neighborhood 2000 Census Report (PL 94-171)

Demographics (Total)			
Population:	480		
White alone:	384	Black or African American alone:	67
American Indian and Alaska Native alone:	4	Asian alone:	10
Native Hawaiian and Other Pacific Islander alone:	0	Other:	7
Two or More Races:	8		
Hispanic or Latino (Total)			
Population:	7		
Demographics (18 Years or Older)			
Population:	390		
White alone:	321	Black or African American alone:	45
American Indian and Alaska Native alone:	3	Asian alone:	10
Native Hawaiian and Other Pacific Islander alone:	0	Other:	5
Two or More Races:	6		
Hispanic or Latino (18 Years or Older)			
Population:	5		
Housing Units			
Total	262		
Occupied	235	Vacant	27

Source: US Census Bureau-Redistricting PL 94-171 Release

## Clayton / Tamm (42) Neighborhood 2000 Census Report (PL 94-171)

Demographics (Total)			
Population:	2,476		
White alone:	2,250	Black or African American alone:	131
American Indian and Alaska Native alone:	4	Asian alone:	41
Native Hawaiian and Other Pacific Islander alone:	0	Other:	17
Two or More Races:	33		
Hispanic or Latino (Total)			
Population:	38		
Demographics (18 Years or Older)			
Population:	2,152		
White alone:	1,974	Black or African American alone:	99
American Indian and Alaska Native alone:	4	Asian alone:	38
Native Hawaiian and Other Pacific Islander alone:	0	Other:	14
Two or More Races:	23		
Hispanic or Latino (18 Years or Older)			
Population:	34		
Housing Units			
Total	1,436		
Occupied	1,333	Vacant	103

Source: US Census Bureau-Redistricting PL 94-171 Release



## Clifton Heights (11) Neighborhood 2000 Census Report (PL 94-171)

Demographics (Total)			
Population:	3,488		
White alone:	3,267	Black or African American alone:	114
American Indian and Alaska Native alone:	11	Asian alone:	27
Native Hawaiian and Other Pacific Islander alone:	0	Other:	12
Two or More Races:	57		
Hispanic or Latino (Total)			
Population:	63		
Demographics (18 Years or Older)			
Population:	2,721		
White alone:	2,566	Black or African American alone:	84
American Indian and Alaska Native alone:	6	Asian alone:	24
Native Hawaiian and Other Pacific Islander alone:	0	Other:	10
Two or More Races:	31		
Hispanic or Latino (18 Years or Older)			
Population:	44		
Housing Units			
Total	1,674		
Occupied	1,561	Vacant	113

Source: US Census Bureau-Redistricting PL 94-171 Release

## Ellendale (10) Neighborhood 2000 Census Report (PL 94-171)

Demographics (Total)			
Population:	1,656		
White alone:	1,410	Black or African American alone:	171
American Indian and Alaska Native alone:	10	Asian alone:	18
Native Hawaiian and Other Pacific Islander alone:	0	Other:	16
Two or More Races:	31		
Hispanic or Latino (Total)			
Population:	57		
Demographics (18 Years or Older)			
Population:	1,242		
White alone:	1,084	Black or African American alone:	110
American Indian and Alaska Native alone:	6	Asian alone:	16
Native Hawaiian and Other Pacific Islander alone:	0	Other:	8
Two or More Races:	18		
Hispanic or Latino (18 Years or Older)			
Population:	39		
Housing Units			
Total	756		
Occupied	688	Vacant	68

Source: US Census Bureau-Redistricting PL 94-171 Release

## Franz Park (43) Neighborhood 2000 Census Report (PL 94-171)

Demographics (Total)			
Population:	2,621		
White alone:	2,220	Black or African American alone:	290
American Indian and Alaska Native alone:	12	Asian alone:	24
Native Hawaiian and Other Pacific Islander alone:	0	Other:	16
Two or More Races:	59		
Hispanic or Latino (Total)			
Population:	55		
Demographics (18 Years or Older)			
Population:	2,067		
White alone:	1,815	Black or African American alone:	178
American Indian and Alaska Native alone:	10	Asian alone:	23
Native Hawaiian and Other Pacific Islander alone:	0	Other:	10
Two or More Races:	31		
Hispanic or Latino (18 Years or Older)			
Population:	38		
Housing Units			
Total	1,318		
Occupied	1,216	Vacant	102

Source: US Census Bureau-Redistricting PL 94-171 Release

## Hi-Point (44) Neighborhood 2000 Census Report (PL 94-171)

Demographics (Total)			
Population:	2,454		
White alone:	2,116	Black or African American alone:	162
American Indian and Alaska Native alone:	8	Asian alone:	68
Native Hawaiian and Other Pacific Islander alone:	0	Other:	22
Two or More Races:	78		
Hispanic or Latino (Total)			
Population:	56		
Demographics (18 Years or Older)			
Population:	2,076		
White alone:	1,814	Black or African American alone:	124
American Indian and Alaska Native alone:	5	Asian alone:	66
Native Hawaiian and Other Pacific Islander alone:	0	Other:	17
Two or More Races:	50		
Hispanic or Latino (18 Years or Older)			
Population:	45		
Housing Units			
Total	1,331		
Occupied	1,256	Vacant	75

Source: US Census Bureau-Redistricting PL 94-171 Release

## Lindenwood Park (9) Neighborhood 2000 Census Report (PL 94-171)

Demographics (Total)			
Population:	10,207		
White alone:	9,701	Black or African American alone:	203
American Indian and Alaska Native alone:	26	Asian alone:	104
Native Hawaiian and Other Pacific Islander alone:	4	Other:	33
Two or More Races:	136		
Hispanic or Latino (Total)			
Population:	168		
Demographics (18 Years or Older)			
Population:	8,266		
White alone:	7,893	Black or African American alone:	148
American Indian and Alaska Native alone:	17	Asian alone:	92
Native Hawaiian and Other Pacific Islander alone:	3	Other:	19
Two or More Races:	94		
Hispanic or Latino (18 Years or Older)			
Population:	132		
Housing Units			
Total	5,032		
Occupied	4,819	Vacant	213

Source: US Census Bureau-Redistricting PL 94-171 Release

## North Hampton (14) Neighborhood 2000 Census Report (PL 94-171)

Demographics (Total)			
Population:	8,097		
White alone:	6,949	Black or African American alone:	626
American Indian and Alaska Native alone:	8	Asian alone:	284
Native Hawaiian and Other Pacific Islander alone:	8	Other:	66
Two or More Races:	156		
Hispanic or Latino (Total)			
Population:	204		
Demographics (18 Years or Older)			
Population:	6,708		
White alone:	5,830	Black or African American alone:	473
American Indian and Alaska Native alone:	5	Asian alone:	232
Native Hawaiian and Other Pacific Islander alone:	3	Other:	54
Two or More Races:	111		
Hispanic or Latino (18 Years or Older)			
Population:	160		
Housing Units			
Total	4,526		
Occupied	4,280	Vacant	246

Source: US Census Bureau-Redistricting PL 94-171 Release

## Southwest Garden (13) Neighborhood 2000 Census Report (PL 94-171)

Demographics (Total)			
Population:	5,745		
White alone:	4,268	Black or African American alone:	1,113
American Indian and Alaska Native alone:	12	Asian alone:	147
Native Hawaiian and Other Pacific Islander alone:	4	Other:	65
Two or More Races:	136		
Hispanic or Latino (Total)			
Population:	172		
Demographics (18 Years or Older)			
Population:	4,823		
White alone:	3,701	Black or African American alone:	842
American Indian and Alaska Native alone:	10	Asian alone:	124
Native Hawaiian and Other Pacific Islander alone:	4	Other:	47
Two or More Races:	95		
Hispanic or Latino (18 Years or Older)			
Population:	128		
Housing Units			
Total	3,184		
Occupied	2,853	Vacant	331

Source: US Census Bureau-Redistricting PL 94-171 Release



## The Hill (12) Neighborhood 2000 Census Report (PL 94-171)

Demographics (Total)			
Population:	2,648		
White alone:	2,553	Black or African American alone:	45
American Indian and Alaska Native alone:	12	Asian alone:	11
Native Hawaiian and Other Pacific Islander alone:	0	Other:	5
Two or More Races:	22		
Hispanic or Latino (Total)			
Population:	20		
Demographics (18 Years or Older)			
Population:	2,196		
White alone:	2,126	Black or African American alone:	31
American Indian and Alaska Native alone:	9	Asian alone:	8
Native Hawaiian and Other Pacific Islander alone:	0	Other:	3
Two or More Races:	19		
Hispanic or Latino (18 Years or Older)			
Population:	12		
Housing Units			
Total	1,454		
Occupied	1,355	Vacant	99

Source: US Census Bureau-Redistricting PL 94-171 Release