

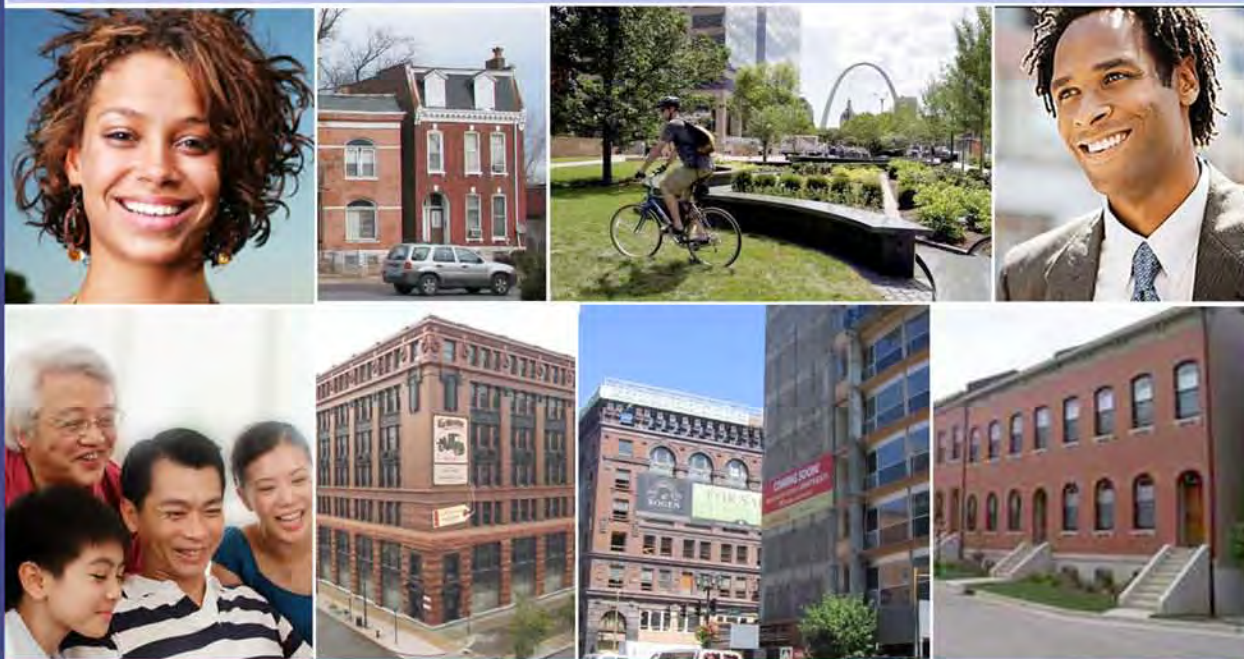

2010 CENSUS

Redistricting Release (PL94-171)



City of St. Louis Ward 17



CITY OF ST. LOUIS
**PLANNING & URBAN
DESIGN AGENCY**
FRANCIS G. SLAY, Mayor

28 February, 2011

Table of Contents

- Cover
 - Citywide population map
 - Citywide population comparison map (2010 vs. 2000) by 2000 Ward
 - Citywide population percentage change map (2010 vs. 2000) by 2000 Ward
 - Citywide population comparison total (2010 vs. 2000)
 - Corridor census results
 - North corridor population comparison total (2010 vs. 2000)
 - Central corridor population comparison total (2010 vs. 2000)
 - South corridor population comparison total (2010 vs. 2000)
 - Ward
 - Ward population comparison total (2010 vs. 2000)
 - Ward under 18 population comparison total (2010 vs. 2000)
 - Ward over 18 population comparison total (2010 vs. 2000)
 - Ward Map
 - Ward population/demographic comparison total (2010 vs. 2000)
 - Ward/Neighborhood Map
 - Ward population/demographic 2010 report
 - Neighborhood population/demographic 2010 report
 - Ward population/demographic 2000 report
 - Neighborhood population/demographic 2000 report
-

About the data:

The P.L. 94-171 summaries (released by US Census Bureau, February 24, 2011) have population totals and summaries by race, Hispanic or Latino, and voting age for all appropriate geographic areas: state, counties or equivalent areas, state legislative districts, voting districts, county subdivisions, school districts, places, American Indian/Alaska Native/Native Hawaiian areas, census tracts, block groups, and blocks.

New for the 2010 Census, housing unit counts will be included as part of the 2010 Census Redistricting Data [P.L. 94-171] Summary Files. Also for 2010, states recommended including school districts as part of the geographic summary levels and a new table on housing unit occupancy status. More data will be released beginning in the summer/fall 2011.

All data aggregated from **Census blocks**.

Census blocks—smallest of census geographic areas, normally bounded by streets or other prominent physical features or by the boundaries of geographic areas. They may be as small as a typical city block that's bounded by four streets/alleys. Blocks are identified by a four-digit number, unique within census tracts for the 2010 Census. Nationally, blocks average about 100 people each.

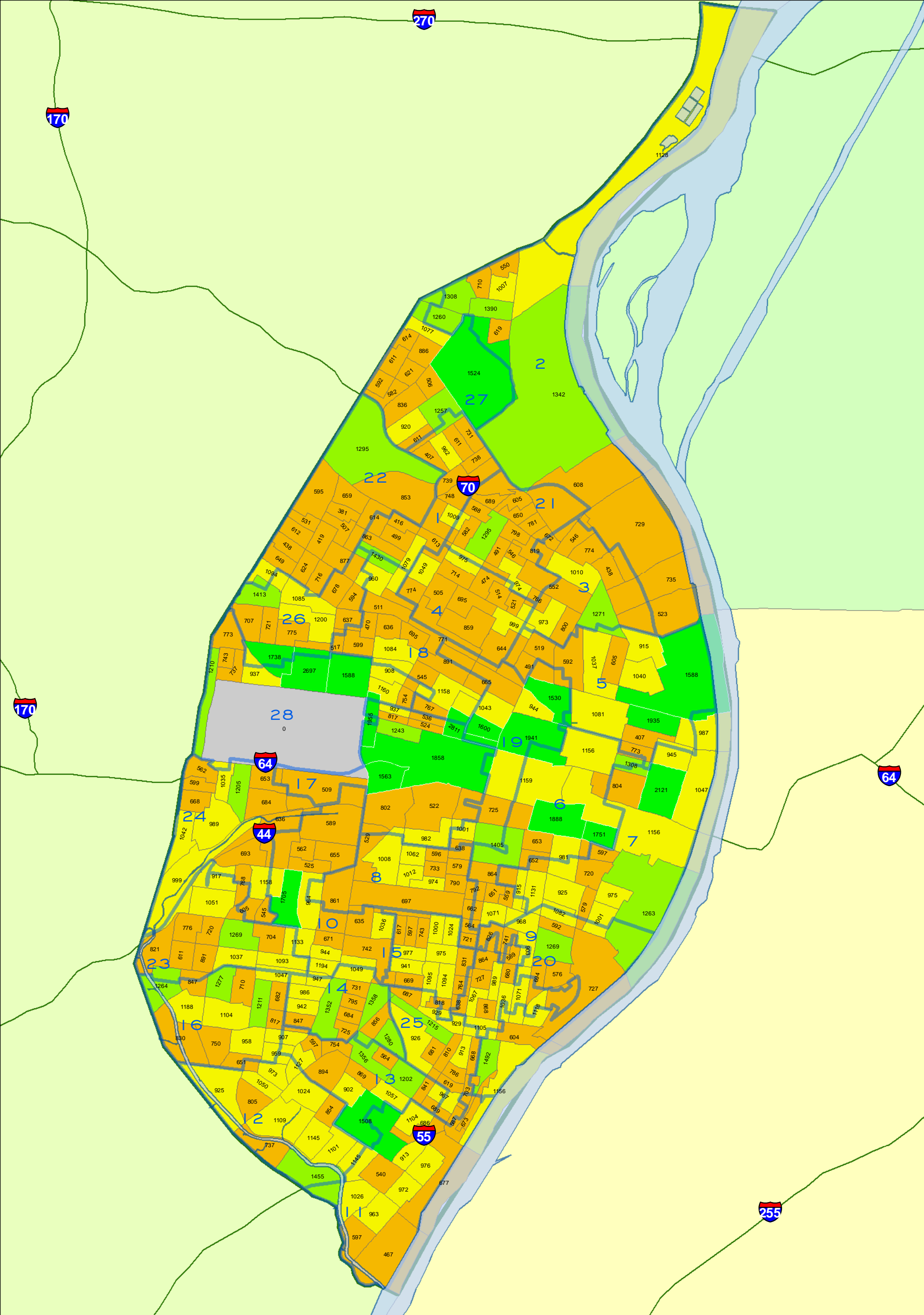

0 0.5 1
Miles



CITY OF ST. LOUIS
PLANNING & URBAN
DESIGN AGENCY
FRANCIS G. SLAY, Mayor

TOTAL POPULATION BY 2010 CENSUS BLOCK GROUP Citywide

*Note: Census 2010 Block Group boundaries are
different than 2000 Block Group boundaries.*

- WARD BOUNDARIES
Census 2010 Block Group
= Population Count
- 0
 - 1 - 900
 - 901 - 1200
 - 1201 - 1500
 - 1501 - 2811

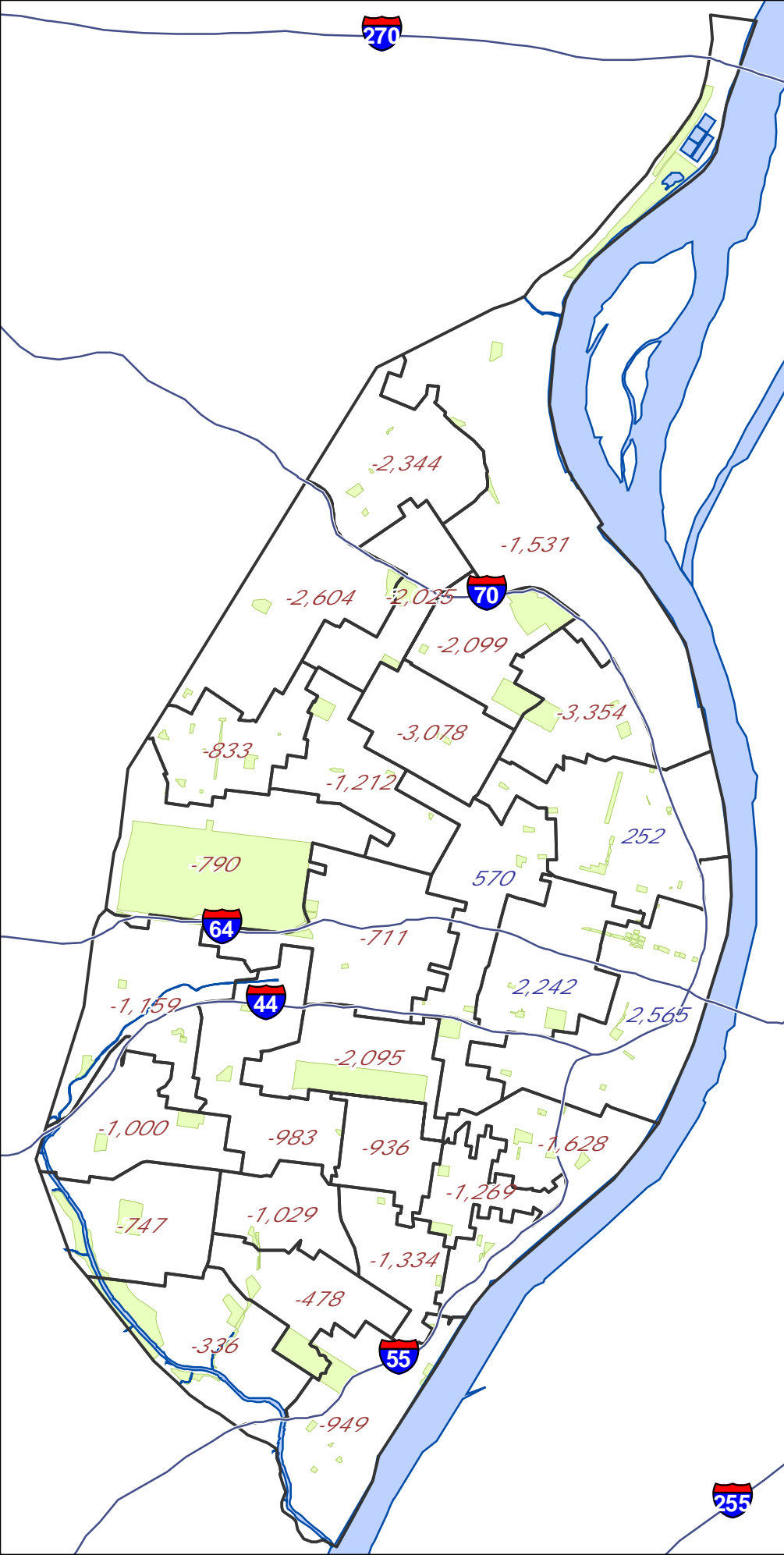

Legend

- State Highway Centerline
- + 1234 Ward with Gain
- 1234 Ward with Loss
- Mississippi River
- City Parks

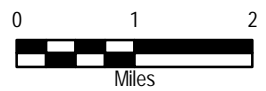

CITY OF ST. LOUIS
**PLANNING & URBAN
DESIGN AGENCY**
FRANCIS G. SLAY, Mayor

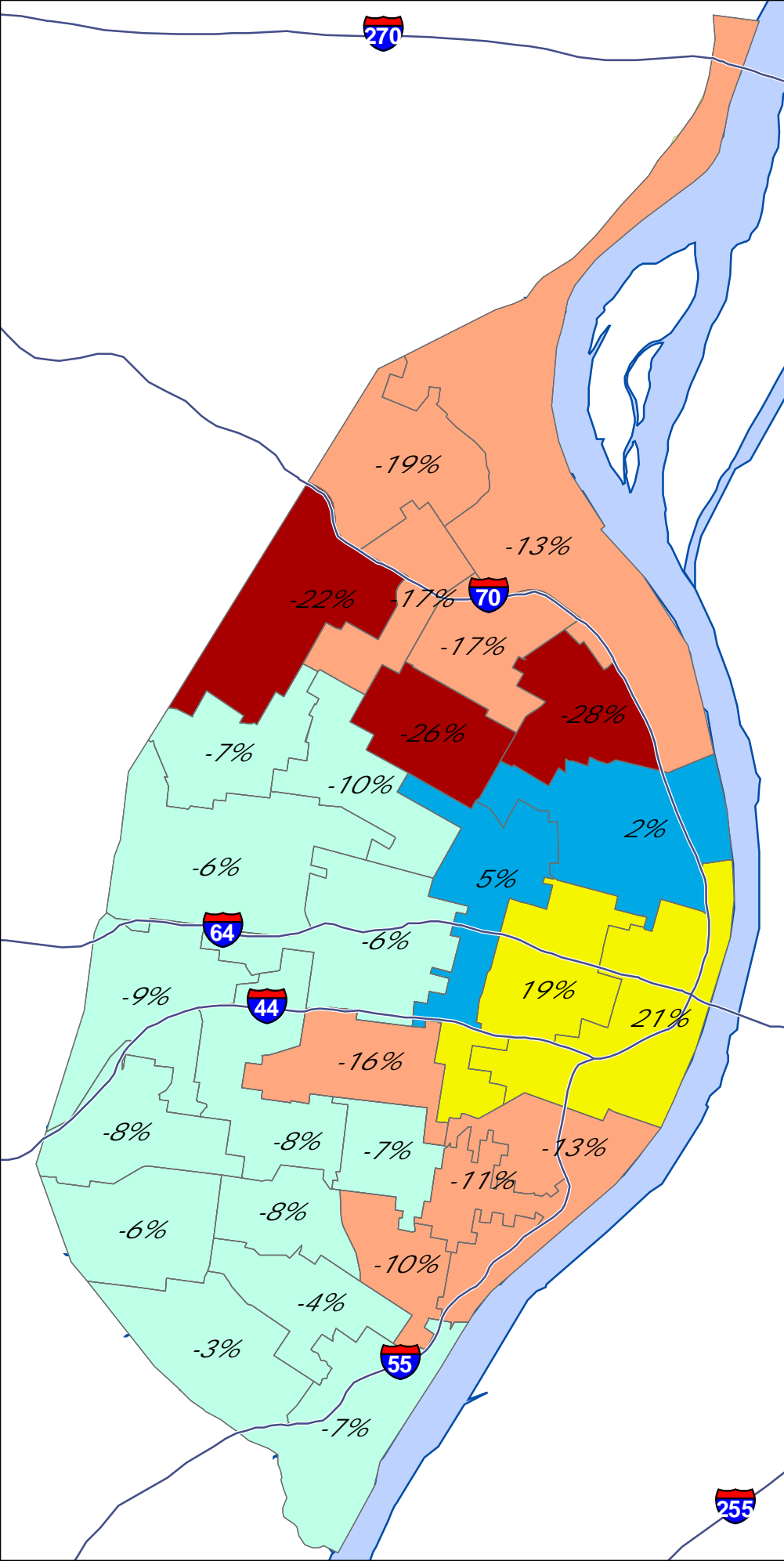

Legend

State Highway Centerline

Ward Boundary

Ward Gain/ Loss percentages

Change in Population

- more than 20% decline
- 20% decline to 10% decline
- 9.9% decline to 0% change
- 0.1% gain to 5% gain
- 5% gain and above
- Mississippi River
- City Parks

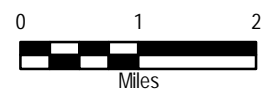

CITY OF ST. LOUIS
**PLANNING & URBAN
DESIGN AGENCY**
FRANCIS G. SLAY, Mayor



2010 CENSUS

Redistricting Release (PL94-171)



City of St. Louis
City Total



CITY OF ST. LOUIS
**PLANNING & URBAN
DESIGN AGENCY**
FRANCIS G. SLAY, Mayor

Census 2010 : North Corridor **

**** North Corridor is area north of Delmar**

Census Comparison	Census 2000	Census 2010	Population Change	Percentage Change
Population:	119,777	100,985	-18,792	-16%
White alone:	4,697	3,691	-1,006	-21%
Black or African American alone:	113,363	94,900	-18,463	-16%
Asian alone:	189	210	21	11%
Other:	215	497	282	131%
American Indian and Alaska Native alone:	219	202	-17	-8%
Native Hawaiian and Other Pacific Islander alone:	12	15	3	25%
Two or More Races:	1,082	1,470	388	36%
Hispanic or Latino (Total)				
Population:	680	1,094	414	61%
Demographics (18 Years or Older)				
Population:	82,743	73,309	-9,434	-11%
White alone:	3,897	3,289	-608	-16%
Black or African American alone:	77,726	68,373	-9,353	-12%
Asian alone:	146	183	37	25%
Other:	120	376	256	213%
American Indian and Alaska Native alone:	143	166	23	16%
Native Hawaiian and Other Pacific Islander alone:	9	10	1	11%
Two or More Races:	702	912	210	30%
Hispanic or Latino (18 Years or Older)				
Population:	439	783	344	78%
Housing Units				
Total	57,519	52,898	-4,621	-8%
Occupied	44,252	38,781	-5,471	-12%
Vacant	13,267	14,117	850	6%

Census 2010 : Central Corridor **

**** Central Corridor is South of Delmar and
north of I-44/I-55**

Census Comparison	Census 2000	Census 2010	Population Change	Percentage Change
Population:	56,579	61,450	4,871	8.6%
White alone:	29,206	34,049	4,843	16.6%
Black or African American alone:	23,809	21,496	-2,313	-9.7%
Asian alone:	1,870	3,910	2,040	109.1%
Other:	385	451	66	17.1%
American Indian and Alaska Native alone:	157	149	-8	-5.1%
Native Hawaiian and Other Pacific Islander alone:	18	19	1	5.6%
Two or More Races:	1,134	1,376	242	21.3%
Hispanic or Latino (Total)				
Population:	1,101	1,706	605	55.0%
Demographics (18 Years or Older)				
Population:	46,820	54,126	7,306	15.6%
White alone:	26,537	31,791	5,254	19.8%
Black or African American alone:	17,240	17,090	-150	-0.9%
Asian alone:	1,771	3,737	1,966	111.0%
Other:	302	386	84	27.8%
American Indian and Alaska Native alone:	135	127	-8	-5.9%
Native Hawaiian and Other Pacific Islander alone:	16	17	1	6.3%
Two or More Races:	819	978	159	19.4%
Hispanic or Latino (18 Years or Older)				
Population:	926	1,429	503	54.3%
Housing Units				
Total	32,893	38,239	5,346	16.3%
Occupied	28,199	31,418	3,219	11.4%
Vacant	4,694	6,821	2,127	45.3%

Census 2010 : South Corridor **

**** South Corridor is area south of I-44 and I-55**

Census Comparison	Census 2000	Census 2010	Population Change	Percentage Change
Population:	171,833	156,859	-14,974	-8.7%
White alone:	118,763	102,527	-16,236	-13.7%
Black or African American alone:	41,094	40,764	-330	-0.8%
Asian alone:	4,832	5,171	339	7.0%
Other:	2,183	3,154	971	44.5%
American Indian and Alaska Native alone:	574	487	-87	-15.2%
Native Hawaiian and Other Pacific Islander alone:	64	40	-24	-37.5%
Two or More Races:	4,323	4,716	393	9.1%
Hispanic or Latino (Total)				
Population:	5,241	8,330	3,089	58.9%
Demographics (18 Years or Older)				
Population:	128,969	124,320	-4,649	-3.6%
White alone:	96,668	87,571	-9,097	-9.4%
Black or African American alone:	24,295	27,852	3,557	14.6%
Asian alone:	3,585	3,962	377	10.5%
Other:	1,424	2,025	601	42.2%
American Indian and Alaska Native alone:	430	395	-35	-8.1%
Native Hawaiian and Other Pacific Islander alone:	47	37	-10	-21.3%
Two or More Races:	2,520	2,478	-42	-1.7%
Hispanic or Latino (18 Years or Older)				
Population:	3,599	5,699	2,100	58.3%
Housing Units				
Total	85,942	84,865	-1,077	-1.3%
Occupied	74,625	71,858	-2,767	-3.7%
Vacant	11,317	13,007	1,690	14.9%

Ward Comparison

Total Population

Ward	Population 2000	Population 2010	Population Change	% Change
1	11,900	9,875	-2,025	-17%
2	11,882	10,351	-1,531	-13%
3	11,832	8,478	-3,354	-28%
4	12,043	8,965	-3,078	-26%
5	11,843	12,095	252	2%
6	12,017	14,259	2,242	19%
7	11,990	14,555	2,565	21%
8	12,976	10,881	-2,095	-16%
9	12,951	11,323	-1,628	-13%
10	12,967	11,984	-983	-8%
11	12,945	11,996	-949	-7%
12	12,607	12,271	-336	-3%
13	12,497	12,019	-478	-4%
14	12,991	11,962	-1,029	-8%
15	12,982	12,046	-936	-7%
16	12,999	12,252	-747	-6%
17	12,771	12,060	-711	-6%
18	12,149	10,937	-1,212	-10%
19	11,832	12,402	570	5%
20	11,931	10,662	-1,269	-11%
21	12,633	10,534	-2,099	-17%
22	11,906	9,302	-2,604	-22%
23	12,961	11,961	-1,000	-8%
24	12,903	11,744	-1,159	-9%
25	12,991	11,657	-1,334	-10%
26	11,940	11,107	-833	-7%
27	12,178	9,834	-2,344	-19%
28	12,572	11,782	-790	-6%
TOTALS	348,189	319,294	-28,895	-8%

Ward 17 2010 to 2000 Comparison Census Report (PL 94-171)			
Demographics (Total)			
	2010	2000	% Change
Population:	12,060	12,771	-5.57%
White alone:	5,628	4,436	26.87%
Black or African American alone:	4,921	7,466	-34.09%
American Indian and Alaska Native alone:	20	28	-28.57%
Asian alone:	1,148	469	144.78%
Native Hawaiian and Other Pacific Islander alone:	5	6	-16.67%
Other:	83	66	25.76%
Two or More Races:	255	300	-15.00%
Hispanic or Latino (Total)			
Population:	305	232	31.47%
Demographics (18 Years or Older)			
Population:	10,580	9,948	6.35%
White alone:	5,368	4,185	28.27%
Black or African American alone:	3,841	5,028	-23.61%
American Indian and Alaska Native alone:	17	26	-34.62%
Asian alone:	1,094	447	144.74%
Native Hawaiian and Other Pacific Islander alone:	3	6	-50.00%
Other:	68	46	47.83%
Two or More Races:	189	210	-10.00%
Hispanic or Latino (18 Years or Older)			
Population:	261	178	46.63%
Housing Units			
Total	8,069	7,491	7.72%
Occupied	6,640	6,192	7.24%
Vacant	1,429	1,299	10.01%
Source: US Census Bureau-Redistricting PL 94-171 Release			

2001 Ward Boundaries and Neighborhoods

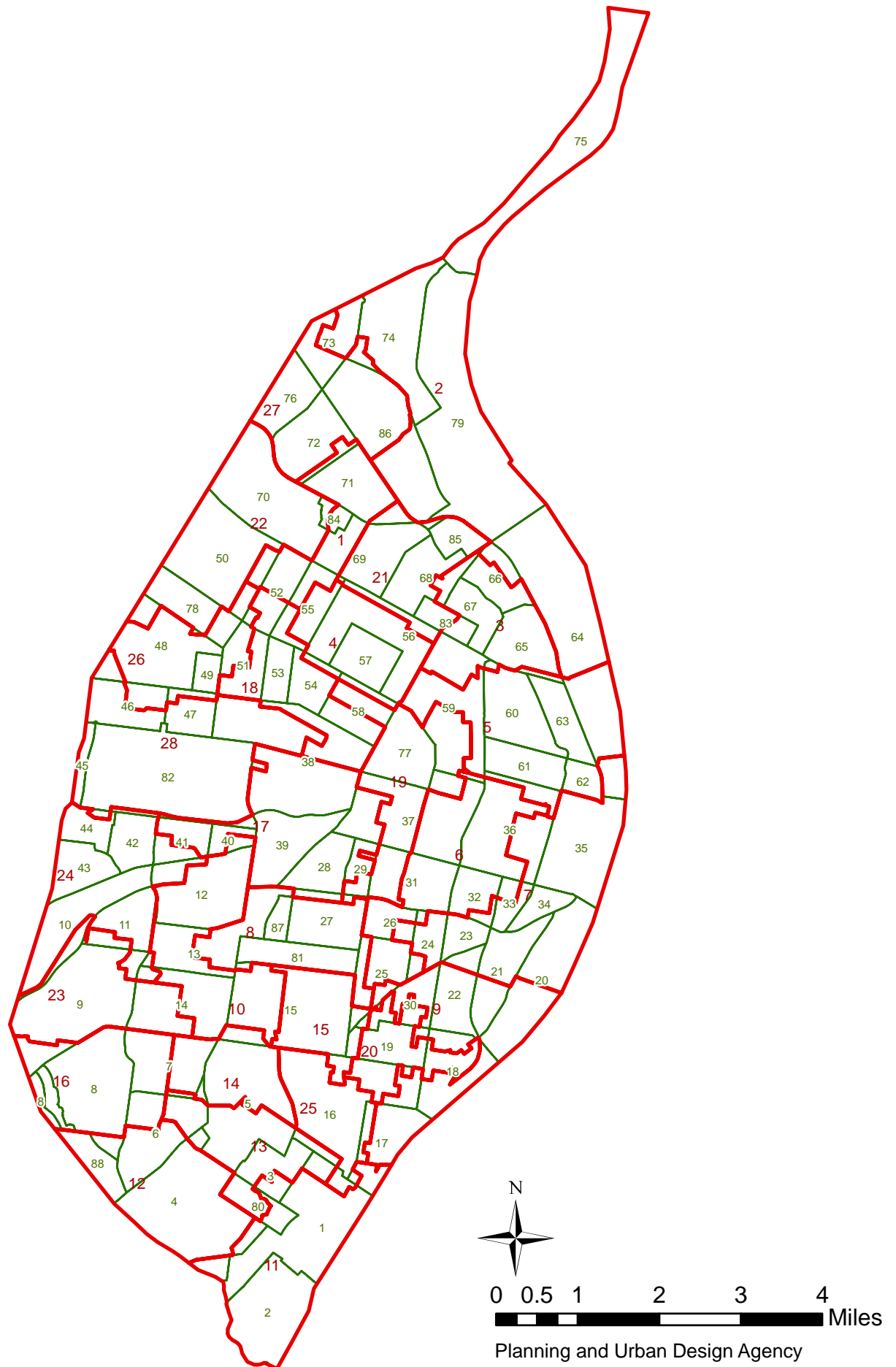

Ward 17 2010 Census Report (PL 94-171)

Demographics (Total)			
Population:	12,060		
White alone:	5,628	Black or African American alone:	4,921
American Indian and Alaska Native alone:	20	Asian alone:	1,148
Native Hawaiian and Other Pacific Islander alone:	5	Other:	83
Two or More Races:	255		
Hispanic or Latino (Total)			
Population:	305		
Demographics (18 Years or Older)			
Population:	10,580		
White alone:	5,368	Black or African American alone:	3,841
American Indian and Alaska Native alone:	17	Asian alone:	1,094
Native Hawaiian and Other Pacific Islander alone:	3	Other:	68
Two or More Races:	189		
Hispanic or Latino (18 Years or Older)			
Population:	261		
Housing Units			
Total	8,069		
Occupied	6,640	Vacant	1,429

Source: US Census Bureau-Redistricting PL 94-171 Release

Central West End (38) Neighborhood 2010 Census Report (PL 94-171)

Demographics (Total)			
Population:	14,471		
White alone:	8,395	Black or African American alone:	4,054
American Indian and Alaska Native alone:	28	Asian alone:	1,607
Native Hawaiian and Other Pacific Islander alone:	2	Other:	67
Two or More Races:	318		
Hispanic or Latino (Total)			
Population:	390		
Demographics (18 Years or Older)			
Population:	13,490		
White alone:	7,964	Black or African American alone:	3,630
American Indian and Alaska Native alone:	24	Asian alone:	1,545
Native Hawaiian and Other Pacific Islander alone:	2	Other:	61
Two or More Races:	264		
Hispanic or Latino (18 Years or Older)			
Population:	346		
Housing Units			
Total	10,127		
Occupied	8,707	Vacant	1,420

Source: US Census Bureau-Redistricting PL 94-171 Release

Cheltenham (41) Neighborhood 2010 Census Report (PL 94-171)

Demographics (Total)			
Population:	620		
White alone:	417	Black or African American alone:	93
American Indian and Alaska Native alone:	1	Asian alone:	66
Native Hawaiian and Other Pacific Islander alone:	0	Other:	9
Two or More Races:	34		
Hispanic or Latino (Total)			
Population:	23		
Demographics (18 Years or Older)			
Population:	539		
White alone:	381	Black or African American alone:	71
American Indian and Alaska Native alone:	1	Asian alone:	64
Native Hawaiian and Other Pacific Islander alone:	0	Other:	9
Two or More Races:	13		
Hispanic or Latino (18 Years or Older)			
Population:	21		
Housing Units			
Total	477		
Occupied	356	Vacant	121

Source: US Census Bureau-Redistricting PL 94-171 Release

Forest Park Southeast (39) Neighborhood 2010 Census Report (PL 94-171)

Demographics (Total)			
Population:	2,918		
White alone:	879	Black or African American alone:	1,876
American Indian and Alaska Native alone:	6	Asian alone:	69
Native Hawaiian and Other Pacific Islander alone:	4	Other:	27
Two or More Races:	57		
Hispanic or Latino (Total)			
Population:	61		
Demographics (18 Years or Older)			
Population:	2,317		
White alone:	790	Black or African American alone:	1,404
American Indian and Alaska Native alone:	4	Asian alone:	60
Native Hawaiian and Other Pacific Islander alone:	2	Other:	19
Two or More Races:	38		
Hispanic or Latino (18 Years or Older)			
Population:	41		
Housing Units			
Total	1,871		
Occupied	1,342	Vacant	529

Source: US Census Bureau-Redistricting PL 94-171 Release

Kings Oak (40) Neighborhood 2010 Census Report (PL 94-171)

Demographics (Total)			
Population:	180		
White alone:	99	Black or African American alone:	70
American Indian and Alaska Native alone:	0	Asian alone:	4
Native Hawaiian and Other Pacific Islander alone:	0	Other:	0
Two or More Races:	7		
Hispanic or Latino (Total)			
Population:	7		
Demographics (18 Years or Older)			
Population:	149		
White alone:	92	Black or African American alone:	52
American Indian and Alaska Native alone:	0	Asian alone:	4
Native Hawaiian and Other Pacific Islander alone:	0	Other:	0
Two or More Races:	1		
Hispanic or Latino (18 Years or Older)			
Population:	6		
Housing Units			
Total	98		
Occupied	86	Vacant	12

Source: US Census Bureau-Redistricting PL 94-171 Release

McRee Town (28) Neighborhood 2010 Census Report (PL 94-171)

Demographics (Total)			
Population:	1,037		
White alone:	211	Black or African American alone:	772
American Indian and Alaska Native alone:	2	Asian alone:	18
Native Hawaiian and Other Pacific Islander alone:	0	Other:	7
Two or More Races:	27		
Hispanic or Latino (Total)			
Population:	22		
Demographics (18 Years or Older)			
Population:	719		
White alone:	171	Black or African American alone:	517
American Indian and Alaska Native alone:	1	Asian alone:	15
Native Hawaiian and Other Pacific Islander alone:	0	Other:	3
Two or More Races:	12		
Hispanic or Latino (18 Years or Older)			
Population:	10		
Housing Units			
Total	530		
Occupied	383	Vacant	147

Source: US Census Bureau-Redistricting PL 94-171 Release

Midtown (37) Neighborhood 2010 Census Report (PL 94-171)

Demographics (Total)			
Population:	5,652		
White alone:	3,500	Black or African American alone:	1,457
American Indian and Alaska Native alone:	10	Asian alone:	519
Native Hawaiian and Other Pacific Islander alone:	3	Other:	51
Two or More Races:	112		
Hispanic or Latino (Total)			
Population:	156		
Demographics (18 Years or Older)			
Population:	5,529		
White alone:	3,488	Black or African American alone:	1,354
American Indian and Alaska Native alone:	10	Asian alone:	515
Native Hawaiian and Other Pacific Islander alone:	3	Other:	51
Two or More Races:	108		
Hispanic or Latino (18 Years or Older)			
Population:	155		
Housing Units			
Total	1,514		
Occupied	1,187	Vacant	327

Source: US Census Bureau-Redistricting PL 94-171 Release

Shaw (27) Neighborhood 2010 Census Report (PL 94-171)

Demographics (Total)			
Population:	6,811		
White alone:	3,524	Black or African American alone:	2,853
American Indian and Alaska Native alone:	15	Asian alone:	120
Native Hawaiian and Other Pacific Islander alone:	1	Other:	56
Two or More Races:	242		
Hispanic or Latino (Total)			
Population:	155		
Demographics (18 Years or Older)			
Population:	5,300		
White alone:	3,028	Black or African American alone:	1,985
American Indian and Alaska Native alone:	12	Asian alone:	104
Native Hawaiian and Other Pacific Islander alone:	1	Other:	38
Two or More Races:	132		
Hispanic or Latino (18 Years or Older)			
Population:	121		
Housing Units			
Total	3,633		
Occupied	2,939	Vacant	694

Source: US Census Bureau-Redistricting PL 94-171 Release

Tiffany (29) Neighborhood 2010 Census Report (PL 94-171)

Demographics (Total)			
Population:	1,060		
White alone:	114	Black or African American alone:	891
American Indian and Alaska Native alone:	4	Asian alone:	24
Native Hawaiian and Other Pacific Islander alone:	0	Other:	6
Two or More Races:	21		
Hispanic or Latino (Total)			
Population:	15		
Demographics (18 Years or Older)			
Population:	758		
White alone:	111	Black or African American alone:	606
American Indian and Alaska Native alone:	4	Asian alone:	20
Native Hawaiian and Other Pacific Islander alone:	0	Other:	4
Two or More Races:	13		
Hispanic or Latino (18 Years or Older)			
Population:	11		
Housing Units			
Total	531		
Occupied	449	Vacant	82

Source: US Census Bureau-Redistricting PL 94-171 Release

Ward 17 2000 Census Report (PL 94-171)

Demographics (Total)			
Population:	12,771		
White alone:	4,436	Black or African American alone:	7,466
American Indian and Alaska Native alone:	28	Asian alone:	469
Native Hawaiian and Other Pacific Islander alone:	6	Other:	66
Two or More Races:	300		
Hispanic or Latino (Total)			
Population:	232		
Demographics (18 Years or Older)			
Population:	9,948		
White alone:	4,185	Black or African American alone:	5,028
American Indian and Alaska Native alone:	26	Asian alone:	447
Native Hawaiian and Other Pacific Islander alone:	6	Other:	46
Two or More Races:	210		
Hispanic or Latino (18 Years or Older)			
Population:	178		
Housing Units			
Total	7,491		
Occupied	6,192	Vacant	1,299

Source: US Census Bureau-Redistricting PL 94-171 Release

Central West End (38) Neighborhood 2000 Census Report (PL 94-171)

Demographics (Total)			
Population:	14,144		
White alone:	7,850	Black or African American alone:	5,154
American Indian and Alaska Native alone:	23	Asian alone:	768
Native Hawaiian and Other Pacific Islander alone:	7	Other:	82
Two or More Races:	260		
Hispanic or Latino (Total)			
Population:	285		
Demographics (18 Years or Older)			
Population:	12,892		
White alone:	7,452	Black or African American alone:	4,403
American Indian and Alaska Native alone:	20	Asian alone:	729
Native Hawaiian and Other Pacific Islander alone:	7	Other:	69
Two or More Races:	212		
Hispanic or Latino (18 Years or Older)			
Population:	267		
Housing Units			
Total	9,572		
Occupied	8,488	Vacant	1,084

Source: US Census Bureau-Redistricting PL 94-171 Release

Cheltenham (41) Neighborhood 2000 Census Report (PL 94-171)

Demographics (Total)			
Population:	480		
White alone:	384	Black or African American alone:	67
American Indian and Alaska Native alone:	4	Asian alone:	10
Native Hawaiian and Other Pacific Islander alone:	0	Other:	7
Two or More Races:	8		
Hispanic or Latino (Total)			
Population:	7		
Demographics (18 Years or Older)			
Population:	390		
White alone:	321	Black or African American alone:	45
American Indian and Alaska Native alone:	3	Asian alone:	10
Native Hawaiian and Other Pacific Islander alone:	0	Other:	5
Two or More Races:	6		
Hispanic or Latino (18 Years or Older)			
Population:	5		
Housing Units			
Total	262		
Occupied	235	Vacant	27

Source: US Census Bureau-Redistricting PL 94-171 Release

Forest Park Southeast (39) Neighborhood 2000 Census Report (PL 94-171)

Demographics (Total)			
Population:	3,704		
White alone:	680	Black or African American alone:	2,852
American Indian and Alaska Native alone:	7	Asian alone:	31
Native Hawaiian and Other Pacific Islander alone:	0	Other:	6
Two or More Races:	128		
Hispanic or Latino (Total)			
Population:	33		
Demographics (18 Years or Older)			
Population:	2,460		
White alone:	582	Black or African American alone:	1,757
American Indian and Alaska Native alone:	7	Asian alone:	31
Native Hawaiian and Other Pacific Islander alone:	0	Other:	4
Two or More Races:	79		
Hispanic or Latino (18 Years or Older)			
Population:	18		
Housing Units			
Total	1,831		
Occupied	1,409	Vacant	422

Source: US Census Bureau-Redistricting PL 94-171 Release

Kings Oak (40) Neighborhood 2000 Census Report (PL 94-171)

Demographics (Total)			
Population:	243		
White alone:	106	Black or African American alone:	123
American Indian and Alaska Native alone:	3	Asian alone:	9
Native Hawaiian and Other Pacific Islander alone:	0	Other:	0
Two or More Races:	2		
Hispanic or Latino (Total)			
Population:	9		
Demographics (18 Years or Older)			
Population:	193		
White alone:	95	Black or African American alone:	85
American Indian and Alaska Native alone:	3	Asian alone:	8
Native Hawaiian and Other Pacific Islander alone:	0	Other:	0
Two or More Races:	2		
Hispanic or Latino (18 Years or Older)			
Population:	4		
Housing Units			
Total	113		
Occupied	100	Vacant	13

Source: US Census Bureau-Redistricting PL 94-171 Release

McRee Town (28) Neighborhood 2000 Census Report (PL 94-171)

Demographics (Total)			
Population:	1,818		
White alone:	124	Black or African American alone:	1,625
American Indian and Alaska Native alone:	2	Asian alone:	1
Native Hawaiian and Other Pacific Islander alone:	1	Other:	23
Two or More Races:	42		
Hispanic or Latino (Total)			
Population:	43		
Demographics (18 Years or Older)			
Population:	976		
White alone:	97	Black or African American alone:	850
American Indian and Alaska Native alone:	2	Asian alone:	1
Native Hawaiian and Other Pacific Islander alone:	1	Other:	10
Two or More Races:	15		
Hispanic or Latino (18 Years or Older)			
Population:	20		
Housing Units			
Total	824		
Occupied	539	Vacant	285

Source: US Census Bureau-Redistricting PL 94-171 Release

Midtown (37) Neighborhood 2000 Census Report (PL 94-171)

Demographics (Total)			
Population:	4,408		
White alone:	2,876	Black or African American alone:	1,203
American Indian and Alaska Native alone:	10	Asian alone:	203
Native Hawaiian and Other Pacific Islander alone:	1	Other:	44
Two or More Races:	71		
Hispanic or Latino (Total)			
Population:	136		
Demographics (18 Years or Older)			
Population:	4,222		
White alone:	2,857	Black or African American alone:	1,046
American Indian and Alaska Native alone:	10	Asian alone:	197
Native Hawaiian and Other Pacific Islander alone:	1	Other:	43
Two or More Races:	68		
Hispanic or Latino (18 Years or Older)			
Population:	133		
Housing Units			
Total	1,532		
Occupied	1,242	Vacant	290

Source: US Census Bureau-Redistricting PL 94-171 Release

Shaw (27) Neighborhood 2000 Census Report (PL 94-171)

Demographics (Total)			
Population:	8,243		
White alone:	3,136	Black or African American alone:	4,657
American Indian and Alaska Native alone:	28	Asian alone:	89
Native Hawaiian and Other Pacific Islander alone:	2	Other:	94
Two or More Races:	237		
Hispanic or Latino (Total)			
Population:	164		
Demographics (18 Years or Older)			
Population:	5,641		
White alone:	2,625	Black or African American alone:	2,729
American Indian and Alaska Native alone:	26	Asian alone:	68
Native Hawaiian and Other Pacific Islander alone:	2	Other:	59
Two or More Races:	132		
Hispanic or Latino (18 Years or Older)			
Population:	113		
Housing Units			
Total	3,802		
Occupied	3,120	Vacant	682

Source: US Census Bureau-Redistricting PL 94-171 Release

Tiffany (29) Neighborhood 2000 Census Report (PL 94-171)

Demographics (Total)			
Population:	1,340		
White alone:	164	Black or African American alone:	1,113
American Indian and Alaska Native alone:	5	Asian alone:	38
Native Hawaiian and Other Pacific Islander alone:	0	Other:	7
Two or More Races:	13		
Hispanic or Latino (Total)			
Population:	11		
Demographics (18 Years or Older)			
Population:	887		
White alone:	134	Black or African American alone:	700
American Indian and Alaska Native alone:	5	Asian alone:	31
Native Hawaiian and Other Pacific Islander alone:	0	Other:	7
Two or More Races:	10		
Hispanic or Latino (18 Years or Older)			
Population:	10		
Housing Units			
Total	571		
Occupied	501	Vacant	70

Source: US Census Bureau-Redistricting PL 94-171 Release