



2010 CENSUS

Redistricting Release (PL94-171)



City of St. Louis

Ward 7



CITY OF ST. LOUIS
**PLANNING & URBAN
DESIGN AGENCY**
FRANCIS G. SLAY, Mayor

28 February, 2011

Table of Contents

- Cover
 - Citywide population map
 - Citywide population comparison map (2010 vs. 2000) by 2000 Ward
 - Citywide population percentage change map (2010 vs. 2000) by 2000 Ward
 - Citywide population comparison total (2010 vs. 2000)
 - Corridor census results
 - North corridor population comparison total (2010 vs. 2000)
 - Central corridor population comparison total (2010 vs. 2000)
 - South corridor population comparison total (2010 vs. 2000)
 - Ward
 - Ward population comparison total (2010 vs. 2000)
 - Ward under 18 population comparison total (2010 vs. 2000)
 - Ward over 18 population comparison total (2010 vs. 2000)
 - Ward Map
 - Ward population/demographic comparison total (2010 vs. 2000)
 - Ward/Neighborhood Map
 - Ward population/demographic 2010 report
 - Neighborhood population/demographic 2010 report
 - Ward population/demographic 2000 report
 - Neighborhood population/demographic 2000 report
-

About the data:

The P.L. 94-171 summaries (released by US Census Bureau, February 24, 2011) have population totals and summaries by race, Hispanic or Latino, and voting age for all appropriate geographic areas: state, counties or equivalent areas, state legislative districts, voting districts, county subdivisions, school districts, places, American Indian/Alaska Native/Native Hawaiian areas, census tracts, block groups, and blocks.

New for the 2010 Census, housing unit counts will be included as part of the 2010 Census Redistricting Data [P.L. 94-171] Summary Files. Also for 2010, states recommended including school districts as part of the geographic summary levels and a new table on housing unit occupancy status. More data will be released beginning in the summer/fall 2011.

All data aggregated from **Census blocks**.

Census blocks—smallest of census geographic areas, normally bounded by streets or other prominent physical features or by the boundaries of geographic areas. They may be as small as a typical city block that's bounded by four streets/alleys. Blocks are identified by a four-digit number, unique within census tracts for the 2010 Census. Nationally, blocks average about 100 people each.

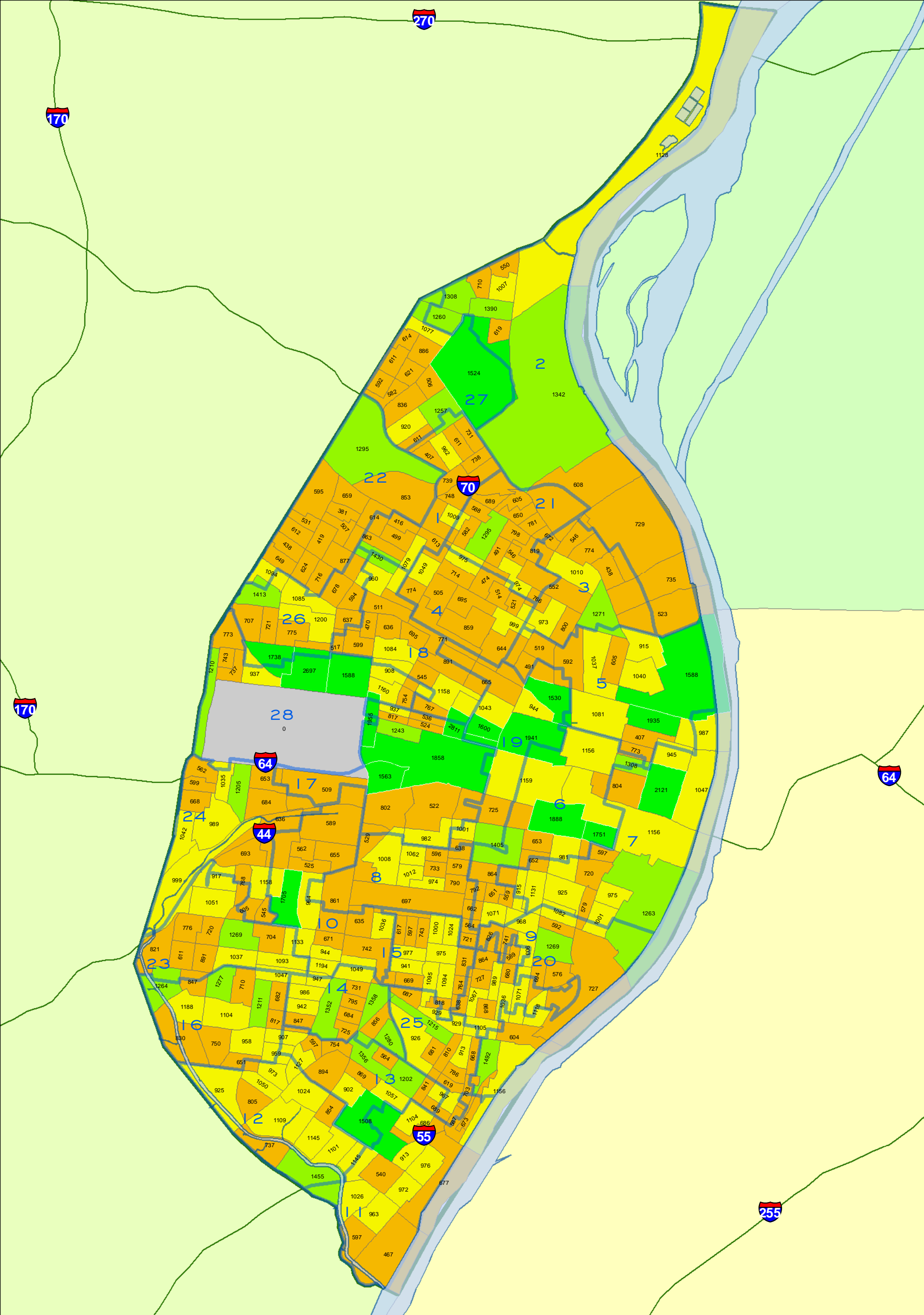

0 0.5 1
Miles



CITY OF ST. LOUIS
PLANNING & URBAN
DESIGN AGENCY
FRANCIS G. SLAY, Mayor

TOTAL POPULATION BY 2010 CENSUS BLOCK GROUP Citywide

*Note: Census 2010 Block Group boundaries are
different than 2000 Block Group boundaries.*

WARD BOUNDARIES
Census 2010 Block Group
= Population Count
0
1 - 900
901 - 1200
1201 - 1500
1501 - 2811

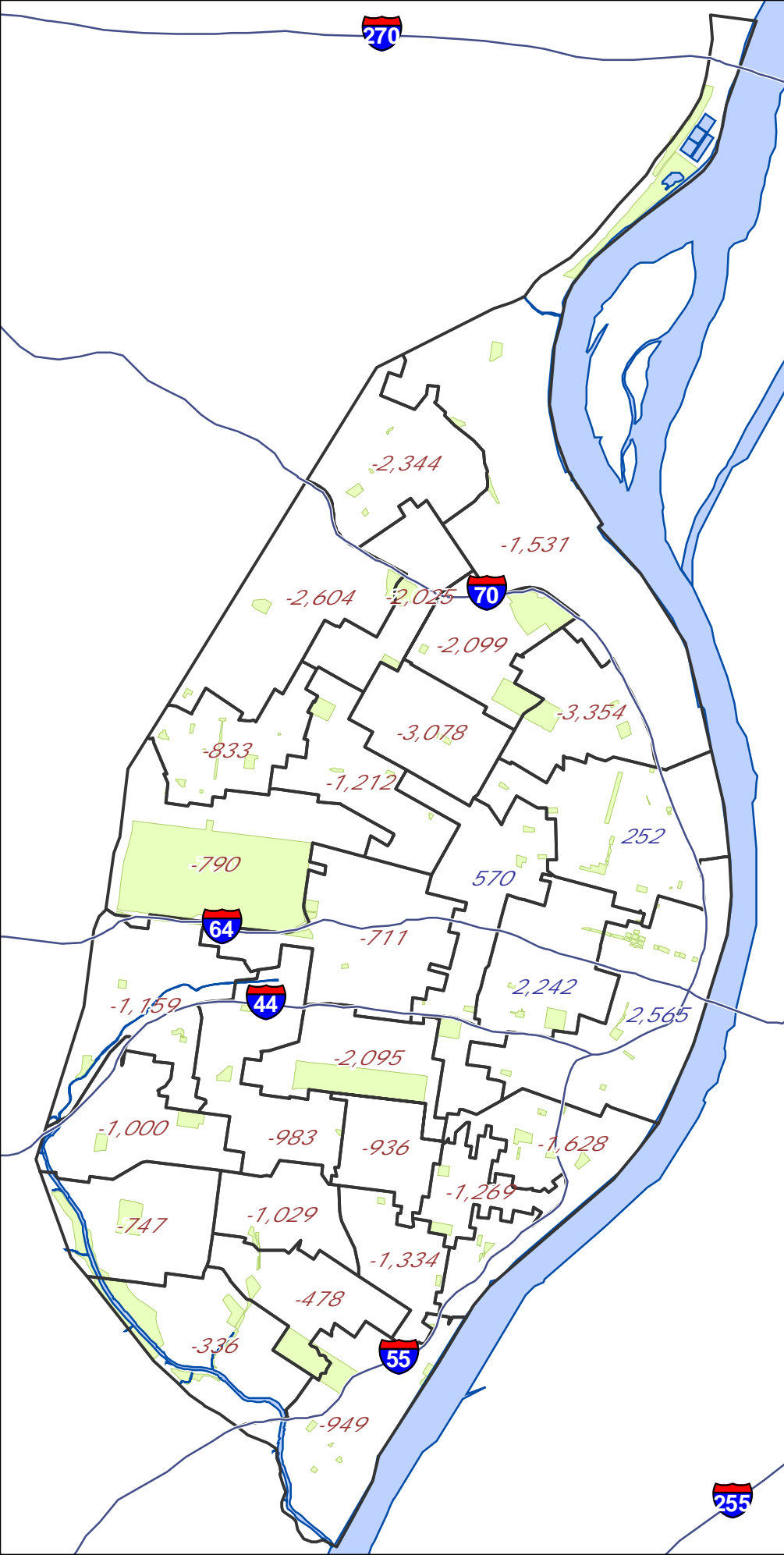

Legend

- State Highway Centerline
- + 1234 Ward with Gain
- 1234 Ward with Loss
- Mississippi River
- City Parks

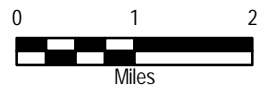

CITY OF ST. LOUIS
**PLANNING & URBAN
DESIGN AGENCY**
FRANCIS G. SLAY, Mayor

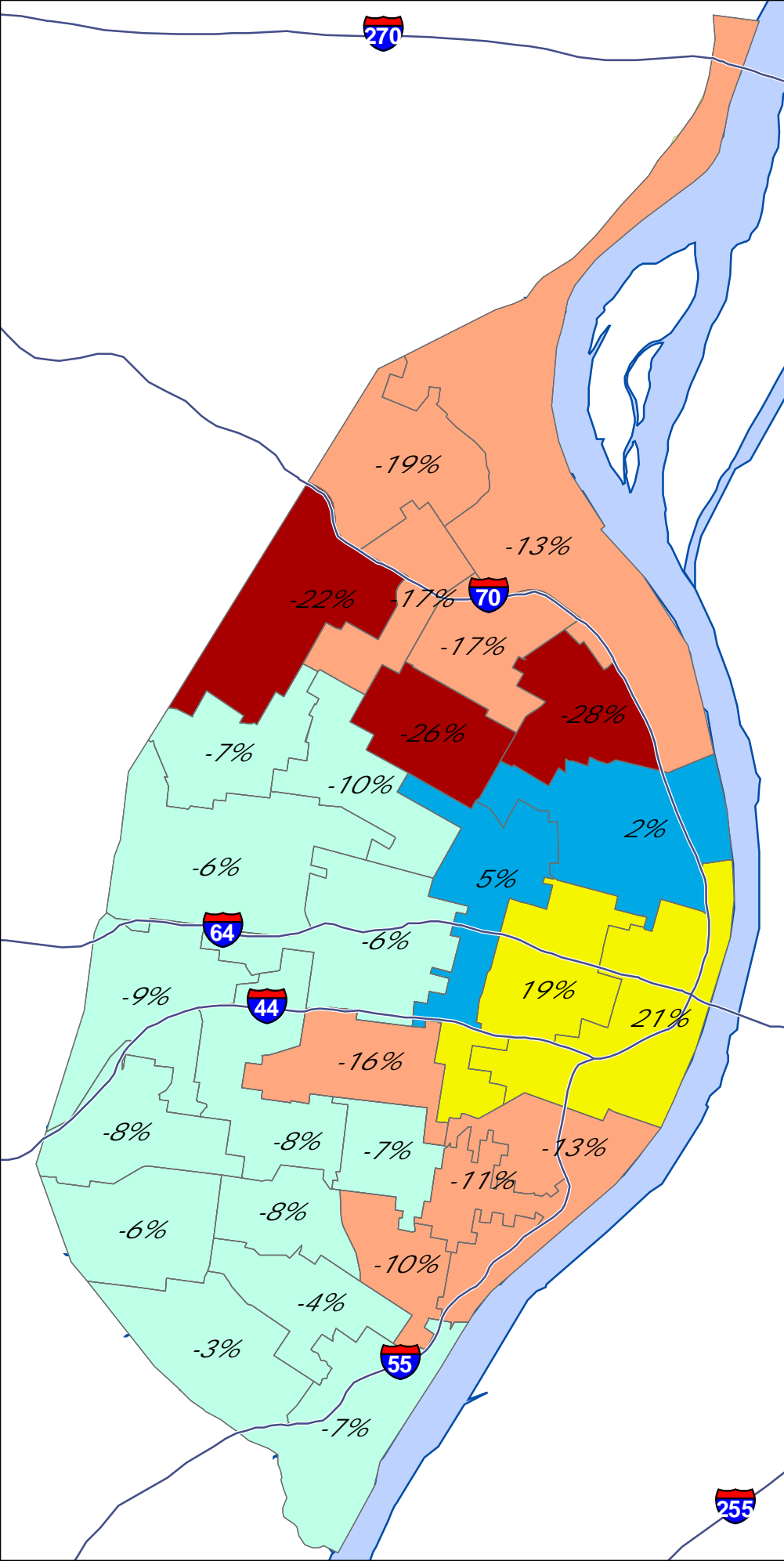

Legend

State Highway Centerline

Ward Boundary

Ward Gain/ Loss percentages

Change in Population

- more than 20% decline
- 20% decline to 10% decline
- 9.9% decline to 0% change
- 0.1% gain to 5% gain
- 5% gain and above
- Mississippi River
- City Parks

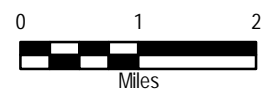

CITY OF ST. LOUIS
**PLANNING & URBAN
DESIGN AGENCY**
FRANCIS G. SLAY, Mayor



2010 CENSUS

Redistricting Release (PL94-171)



City of St. Louis
City Total



CITY OF ST. LOUIS
**PLANNING & URBAN
DESIGN AGENCY**
FRANCIS G. SLAY, Mayor

Census 2010 : North Corridor **

**** North Corridor is area north of Delmar**

Census Comparison	Census 2000	Census 2010	Population Change	Percentage Change
Population:	119,777	100,985	-18,792	-16%
White alone:	4,697	3,691	-1,006	-21%
Black or African American alone:	113,363	94,900	-18,463	-16%
Asian alone:	189	210	21	11%
Other:	215	497	282	131%
American Indian and Alaska Native alone:	219	202	-17	-8%
Native Hawaiian and Other Pacific Islander alone:	12	15	3	25%
Two or More Races:	1,082	1,470	388	36%
Hispanic or Latino (Total)				
Population:	680	1,094	414	61%
Demographics (18 Years or Older)				
Population:	82,743	73,309	-9,434	-11%
White alone:	3,897	3,289	-608	-16%
Black or African American alone:	77,726	68,373	-9,353	-12%
Asian alone:	146	183	37	25%
Other:	120	376	256	213%
American Indian and Alaska Native alone:	143	166	23	16%
Native Hawaiian and Other Pacific Islander alone:	9	10	1	11%
Two or More Races:	702	912	210	30%
Hispanic or Latino (18 Years or Older)				
Population:	439	783	344	78%
Housing Units				
Total	57,519	52,898	-4,621	-8%
Occupied	44,252	38,781	-5,471	-12%
Vacant	13,267	14,117	850	6%

Census 2010 : Central Corridor **

**** Central Corridor is South of Delmar and
north of I-44/I-55**

Census Comparison	Census 2000	Census 2010	Population Change	Percentage Change
Population:	56,579	61,450	4,871	8.6%
White alone:	29,206	34,049	4,843	16.6%
Black or African American alone:	23,809	21,496	-2,313	-9.7%
Asian alone:	1,870	3,910	2,040	109.1%
Other:	385	451	66	17.1%
American Indian and Alaska Native alone:	157	149	-8	-5.1%
Native Hawaiian and Other Pacific Islander alone:	18	19	1	5.6%
Two or More Races:	1,134	1,376	242	21.3%
Hispanic or Latino (Total)				
Population:	1,101	1,706	605	55.0%
Demographics (18 Years or Older)				
Population:	46,820	54,126	7,306	15.6%
White alone:	26,537	31,791	5,254	19.8%
Black or African American alone:	17,240	17,090	-150	-0.9%
Asian alone:	1,771	3,737	1,966	111.0%
Other:	302	386	84	27.8%
American Indian and Alaska Native alone:	135	127	-8	-5.9%
Native Hawaiian and Other Pacific Islander alone:	16	17	1	6.3%
Two or More Races:	819	978	159	19.4%
Hispanic or Latino (18 Years or Older)				
Population:	926	1,429	503	54.3%
Housing Units				
Total	32,893	38,239	5,346	16.3%
Occupied	28,199	31,418	3,219	11.4%
Vacant	4,694	6,821	2,127	45.3%

Census 2010 : South Corridor **

**** South Corridor is area south of I-44 and I-55**

Census Comparison	Census 2000	Census 2010	Population Change	Percentage Change
Population:	171,833	156,859	-14,974	-8.7%
White alone:	118,763	102,527	-16,236	-13.7%
Black or African American alone:	41,094	40,764	-330	-0.8%
Asian alone:	4,832	5,171	339	7.0%
Other:	2,183	3,154	971	44.5%
American Indian and Alaska Native alone:	574	487	-87	-15.2%
Native Hawaiian and Other Pacific Islander alone:	64	40	-24	-37.5%
Two or More Races:	4,323	4,716	393	9.1%
Hispanic or Latino (Total)				
Population:	5,241	8,330	3,089	58.9%
Demographics (18 Years or Older)				
Population:	128,969	124,320	-4,649	-3.6%
White alone:	96,668	87,571	-9,097	-9.4%
Black or African American alone:	24,295	27,852	3,557	14.6%
Asian alone:	3,585	3,962	377	10.5%
Other:	1,424	2,025	601	42.2%
American Indian and Alaska Native alone:	430	395	-35	-8.1%
Native Hawaiian and Other Pacific Islander alone:	47	37	-10	-21.3%
Two or More Races:	2,520	2,478	-42	-1.7%
Hispanic or Latino (18 Years or Older)				
Population:	3,599	5,699	2,100	58.3%
Housing Units				
Total	85,942	84,865	-1,077	-1.3%
Occupied	74,625	71,858	-2,767	-3.7%
Vacant	11,317	13,007	1,690	14.9%

Ward Comparison

Total Population

Ward	Population 2000	Population 2010	Population Change	% Change
1	11,900	9,875	-2,025	-17%
2	11,882	10,351	-1,531	-13%
3	11,832	8,478	-3,354	-28%
4	12,043	8,965	-3,078	-26%
5	11,843	12,095	252	2%
6	12,017	14,259	2,242	19%
7	11,990	14,555	2,565	21%
8	12,976	10,881	-2,095	-16%
9	12,951	11,323	-1,628	-13%
10	12,967	11,984	-983	-8%
11	12,945	11,996	-949	-7%
12	12,607	12,271	-336	-3%
13	12,497	12,019	-478	-4%
14	12,991	11,962	-1,029	-8%
15	12,982	12,046	-936	-7%
16	12,999	12,252	-747	-6%
17	12,771	12,060	-711	-6%
18	12,149	10,937	-1,212	-10%
19	11,832	12,402	570	5%
20	11,931	10,662	-1,269	-11%
21	12,633	10,534	-2,099	-17%
22	11,906	9,302	-2,604	-22%
23	12,961	11,961	-1,000	-8%
24	12,903	11,744	-1,159	-9%
25	12,991	11,657	-1,334	-10%
26	11,940	11,107	-833	-7%
27	12,178	9,834	-2,344	-19%
28	12,572	11,782	-790	-6%
TOTALS	348,189	319,294	-28,895	-8%

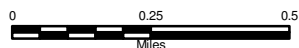
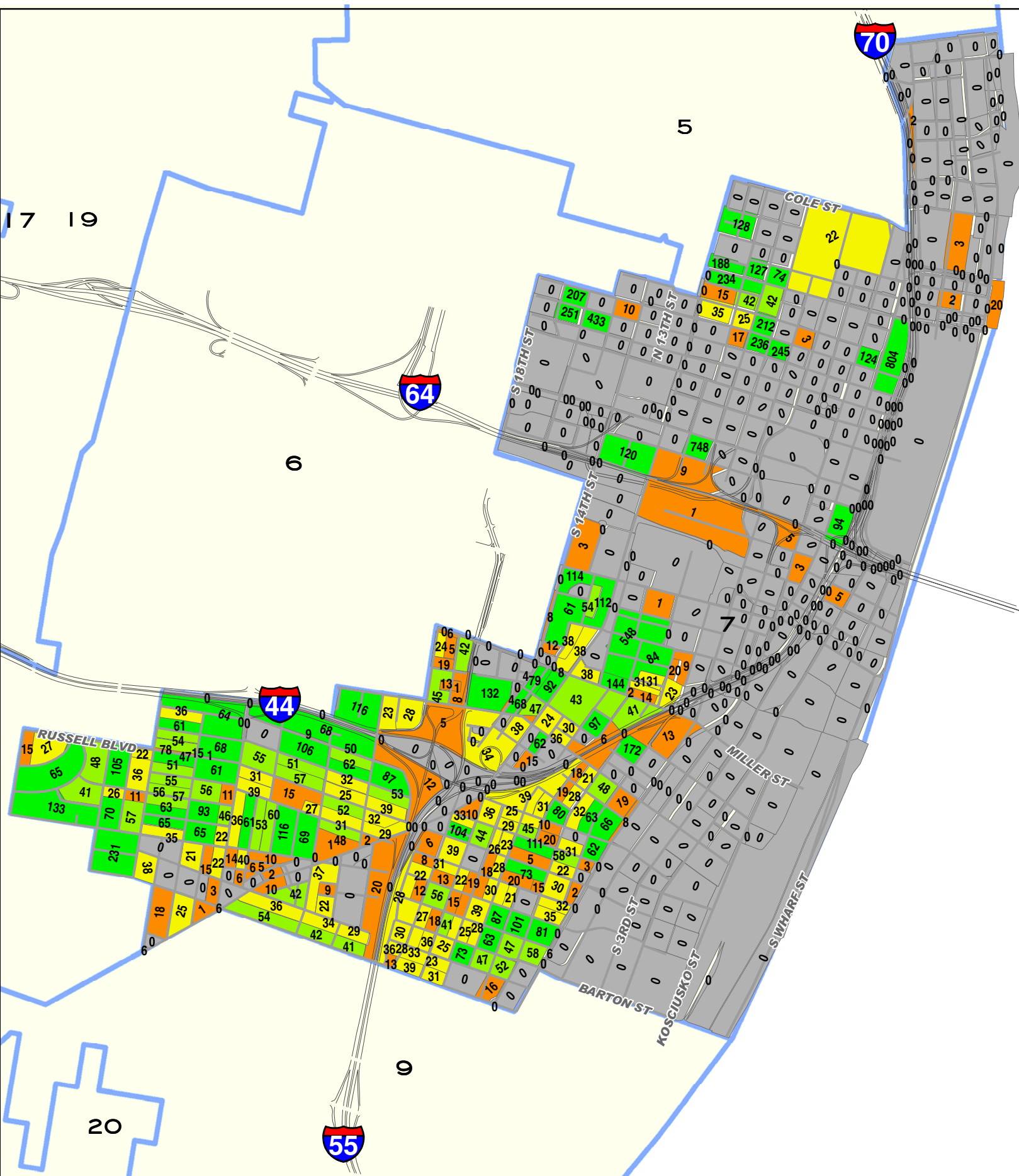

TOTAL POPULATION
 BY 2010 CENSUS BLOCK

Ward 07

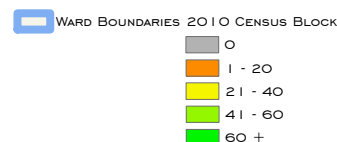

Ward 7 2010 to 2000 Comparison Census Report (PL 94-171)			
Demographics (Total)			
	2010	2000	% Change
Population:	14,555	11,990	21.39%
White alone:	7,688	5,900	30.31%
Black or African American alone:	5,925	5,508	7.57%
American Indian and Alaska Native alone:	46	56	-17.86%
Asian alone:	387	158	144.94%
Native Hawaiian and Other Pacific Islander alone:	3	1	200.00%
Other:	131	122	7.38%
Two or More Races:	375	245	53.06%
Hispanic or Latino (Total)			
Population:	392	311	26.05%
Demographics (18 Years or Older)			
Population:	12,492	9,334	33.83%
White alone:	7,183	5,305	35.40%
Black or African American alone:	4,552	3,614	25.95%
American Indian and Alaska Native alone:	43	42	2.38%
Asian alone:	348	138	152.17%
Native Hawaiian and Other Pacific Islander alone:	3	1	200.00%
Other:	105	85	23.53%
Two or More Races:	258	149	73.15%
Hispanic or Latino (18 Years or Older)			
Population:	323	217	48.85%
Housing Units			
Total	10,552	7,926	33.13%
Occupied	7,781	6,154	26.44%
Vacant	2,771	1,772	56.38%
Source: US Census Bureau-Redistricting PL 94-171 Release			

2001 Ward Boundaries and Neighborhoods

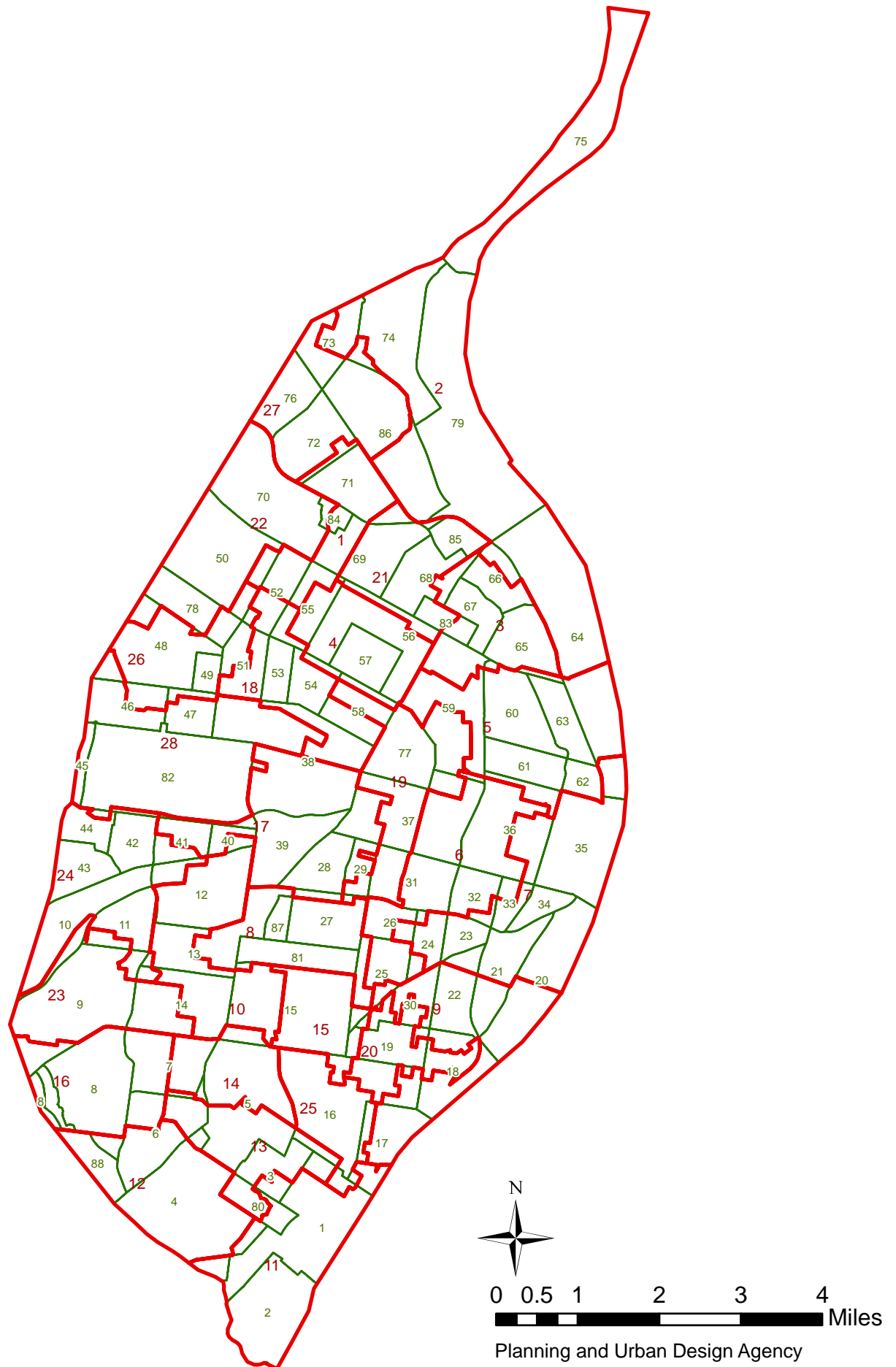

Ward 7 2010 Census Report (PL 94-171)

Demographics (Total)			
Population:	14,555		
White alone:	7,688	Black or African American alone:	5,925
American Indian and Alaska Native alone:	46	Asian alone:	387
Native Hawaiian and Other Pacific Islander alone:	3	Other:	131
Two or More Races:	375		
Hispanic or Latino (Total)			
Population:	392		
Demographics (18 Years or Older)			
Population:	12,492		
White alone:	7,183	Black or African American alone:	4,552
American Indian and Alaska Native alone:	43	Asian alone:	348
Native Hawaiian and Other Pacific Islander alone:	3	Other:	105
Two or More Races:	258		
Hispanic or Latino (18 Years or Older)			
Population:	323		
Housing Units			
Total	10,552		
Occupied	7,781	Vacant	2,771

Source: US Census Bureau-Redistricting PL 94-171 Release

Benton Park (22) Neighborhood 2010 Census Report (PL 94-171)

Demographics (Total)			
Population:	3,532		
White alone:	2,408	Black or African American alone:	888
American Indian and Alaska Native alone:	12	Asian alone:	44
Native Hawaiian and Other Pacific Islander alone:	1	Other:	44
Two or More Races:	135		
Hispanic or Latino (Total)			
Population:	113		
Demographics (18 Years or Older)			
Population:	2,997		
White alone:	2,183	Black or African American alone:	639
American Indian and Alaska Native alone:	11	Asian alone:	40
Native Hawaiian and Other Pacific Islander alone:	1	Other:	39
Two or More Races:	84		
Hispanic or Latino (18 Years or Older)			
Population:	93		
Housing Units			
Total	2,273		
Occupied	1,823	Vacant	450

Source: US Census Bureau-Redistricting PL 94-171 Release

Compton Heights (26) Neighborhood 2010 Census Report (PL 94-171)

Demographics (Total)			
Population:	1,315		
White alone:	933	Black or African American alone:	280
American Indian and Alaska Native alone:	3	Asian alone:	51
Native Hawaiian and Other Pacific Islander alone:	0	Other:	5
Two or More Races:	43		
Hispanic or Latino (Total)			
Population:	26		
Demographics (18 Years or Older)			
Population:	1,087		
White alone:	787	Black or African American alone:	232
American Indian and Alaska Native alone:	3	Asian alone:	45
Native Hawaiian and Other Pacific Islander alone:	0	Other:	3
Two or More Races:	17		
Hispanic or Latino (18 Years or Older)			
Population:	23		
Housing Units			
Total	728		
Occupied	618	Vacant	110

Source: US Census Bureau-Redistricting PL 94-171 Release

Downtown (35) Neighborhood 2010 Census Report (PL 94-171)

Demographics (Total)			
Population:	3,721		
White alone:	1,991	Black or African American alone:	1,382
American Indian and Alaska Native alone:	19	Asian alone:	201
Native Hawaiian and Other Pacific Islander alone:	2	Other:	38
Two or More Races:	88		
Hispanic or Latino (Total)			
Population:	107		
Demographics (18 Years or Older)			
Population:	3,576		
White alone:	1,948	Black or African American alone:	1,310
American Indian and Alaska Native alone:	19	Asian alone:	190
Native Hawaiian and Other Pacific Islander alone:	2	Other:	36
Two or More Races:	71		
Hispanic or Latino (18 Years or Older)			
Population:	99		
Housing Units			
Total	2,905		
Occupied	2,229	Vacant	676

Source: US Census Bureau-Redistricting PL 94-171 Release

Downtown West (36) Neighborhood 2010 Census Report (PL 94-171)

Demographics (Total)			
Population:	3,940		
White alone:	2,219	Black or African American alone:	1,455
American Indian and Alaska Native alone:	10	Asian alone:	147
Native Hawaiian and Other Pacific Islander alone:	0	Other:	34
Two or More Races:	75		
Hispanic or Latino (Total)			
Population:	101		
Demographics (18 Years or Older)			
Population:	3,709		
White alone:	2,150	Black or African American alone:	1,324
American Indian and Alaska Native alone:	9	Asian alone:	137
Native Hawaiian and Other Pacific Islander alone:	0	Other:	28
Two or More Races:	61		
Hispanic or Latino (18 Years or Older)			
Population:	91		
Housing Units			
Total	4,122		
Occupied	2,444	Vacant	1,678

Source: US Census Bureau-Redistricting PL 94-171 Release

Fox Park (24) Neighborhood 2010 Census Report (PL 94-171)

Demographics (Total)			
Population:	2,632		
White alone:	849	Black or African American alone:	1,612
American Indian and Alaska Native alone:	10	Asian alone:	32
Native Hawaiian and Other Pacific Islander alone:	0	Other:	62
Two or More Races:	67		
Hispanic or Latino (Total)			
Population:	123		
Demographics (18 Years or Older)			
Population:	1,897		
White alone:	733	Black or African American alone:	1,074
American Indian and Alaska Native alone:	8	Asian alone:	26
Native Hawaiian and Other Pacific Islander alone:	0	Other:	38
Two or More Races:	18		
Hispanic or Latino (18 Years or Older)			
Population:	79		
Housing Units			
Total	1,423		
Occupied	1,061	Vacant	362

Source: US Census Bureau-Redistricting PL 94-171 Release

Kosciusko (20) Neighborhood 2010 Census Report (PL 94-171)

Demographics (Total)			
Population:	14		
White alone:	6	Black or African American alone:	6
American Indian and Alaska Native alone:	0	Asian alone:	0
Native Hawaiian and Other Pacific Islander alone:	0	Other:	0
Two or More Races:	2		
Hispanic or Latino (Total)			
Population:	0		
Demographics (18 Years or Older)			
Population:	11		
White alone:	6	Black or African American alone:	5
American Indian and Alaska Native alone:	0	Asian alone:	0
Native Hawaiian and Other Pacific Islander alone:	0	Other:	0
Two or More Races:	0		
Hispanic or Latino (18 Years or Older)			
Population:	0		
Housing Units			
Total	15		
Occupied	4	Vacant	11

Source: US Census Bureau-Redistricting PL 94-171 Release

La Salle (34) Neighborhood 2010 Census Report (PL 94-171)

Demographics (Total)			
Population:	1,299		
White alone:	367	Black or African American alone:	878
American Indian and Alaska Native alone:	2	Asian alone:	9
Native Hawaiian and Other Pacific Islander alone:	1	Other:	2
Two or More Races:	40		
Hispanic or Latino (Total)			
Population:	23		
Demographics (18 Years or Older)			
Population:	927		
White alone:	331	Black or African American alone:	558
American Indian and Alaska Native alone:	2	Asian alone:	9
Native Hawaiian and Other Pacific Islander alone:	1	Other:	1
Two or More Races:	25		
Hispanic or Latino (18 Years or Older)			
Population:	16		
Housing Units			
Total	655		
Occupied	570	Vacant	85

Source: US Census Bureau-Redistricting PL 94-171 Release

Lafayette Square (32) Neighborhood 2010 Census Report (PL 94-171)

Demographics (Total)			
Population:	2,078		
White alone:	1,672	Black or African American alone:	281
American Indian and Alaska Native alone:	2	Asian alone:	55
Native Hawaiian and Other Pacific Islander alone:	0	Other:	15
Two or More Races:	53		
Hispanic or Latino (Total)			
Population:	62		
Demographics (18 Years or Older)			
Population:	1,864		
White alone:	1,531	Black or African American alone:	240
American Indian and Alaska Native alone:	2	Asian alone:	48
Native Hawaiian and Other Pacific Islander alone:	0	Other:	13
Two or More Races:	30		
Hispanic or Latino (18 Years or Older)			
Population:	50		
Housing Units			
Total	1,319		
Occupied	1,178	Vacant	141

Source: US Census Bureau-Redistricting PL 94-171 Release

McKinley Heights (23) Neighborhood 2010 Census Report (PL 94-171)

Demographics (Total)			
Population:	1,497		
White alone:	723	Black or African American alone:	689
American Indian and Alaska Native alone:	3	Asian alone:	11
Native Hawaiian and Other Pacific Islander alone:	0	Other:	10
Two or More Races:	61		
Hispanic or Latino (Total)			
Population:	40		
Demographics (18 Years or Older)			
Population:	1,201		
White alone:	652	Black or African American alone:	487
American Indian and Alaska Native alone:	3	Asian alone:	10
Native Hawaiian and Other Pacific Islander alone:	0	Other:	6
Two or More Races:	43		
Hispanic or Latino (18 Years or Older)			
Population:	32		
Housing Units			
Total	1,015		
Occupied	727	Vacant	288

Source: US Census Bureau-Redistricting PL 94-171 Release

Near North Riverfront (64) Neighborhood 2010 Census Report (PL 94-171)

Demographics (Total)			
Population:	553		
White alone:	239	Black or African American alone:	304
American Indian and Alaska Native alone:	3	Asian alone:	4
Native Hawaiian and Other Pacific Islander alone:	0	Other:	1
Two or More Races:	2		
Hispanic or Latino (Total)			
Population:	1		
Demographics (18 Years or Older)			
Population:	540		
White alone:	233	Black or African American alone:	299
American Indian and Alaska Native alone:	3	Asian alone:	3
Native Hawaiian and Other Pacific Islander alone:	0	Other:	0
Two or More Races:	2		
Hispanic or Latino (18 Years or Older)			
Population:	0		
Housing Units			
Total	73		
Occupied	47	Vacant	26

Source: US Census Bureau-Redistricting PL 94-171 Release

Peabody, Darst, Webbe (33) Neighborhood 2010 Census Report (PL 94-171)

Demographics (Total)			
Population:	2,378		
White alone:	246	Black or African American alone:	2,081
American Indian and Alaska Native alone:	3	Asian alone:	8
Native Hawaiian and Other Pacific Islander alone:	0	Other:	4
Two or More Races:	36		
Hispanic or Latino (Total)			
Population:	11		
Demographics (18 Years or Older)			
Population:	1,411		
White alone:	242	Black or African American alone:	1,142
American Indian and Alaska Native alone:	1	Asian alone:	6
Native Hawaiian and Other Pacific Islander alone:	0	Other:	1
Two or More Races:	19		
Hispanic or Latino (18 Years or Older)			
Population:	7		
Housing Units			
Total	1,047		
Occupied	960	Vacant	87

Source: US Census Bureau-Redistricting PL 94-171 Release

Soulard (21) Neighborhood 2010 Census Report (PL 94-171)

Demographics (Total)			
Population:	3,440		
White alone:	2,843	Black or African American alone:	458
American Indian and Alaska Native alone:	8	Asian alone:	35
Native Hawaiian and Other Pacific Islander alone:	1	Other:	17
Two or More Races:	78		
Hispanic or Latino (Total)			
Population:	94		
Demographics (18 Years or Older)			
Population:	3,133		
White alone:	2,677	Black or African American alone:	335
American Indian and Alaska Native alone:	8	Asian alone:	30
Native Hawaiian and Other Pacific Islander alone:	1	Other:	17
Two or More Races:	65		
Hispanic or Latino (18 Years or Older)			
Population:	87		
Housing Units			
Total	2,441		
Occupied	2,042	Vacant	399

Source: US Census Bureau-Redistricting PL 94-171 Release

Ward 7 2000 Census Report (PL 94-171)

Demographics (Total)			
Population:	11,990		
White alone:	5,900	Black or African American alone:	5,508
American Indian and Alaska Native alone:	56	Asian alone:	158
Native Hawaiian and Other Pacific Islander alone:	1	Other:	122
Two or More Races:	245		
Hispanic or Latino (Total)			
Population:	311		
Demographics (18 Years or Older)			
Population:	9,334		
White alone:	5,305	Black or African American alone:	3,614
American Indian and Alaska Native alone:	42	Asian alone:	138
Native Hawaiian and Other Pacific Islander alone:	1	Other:	85
Two or More Races:	149		
Hispanic or Latino (18 Years or Older)			
Population:	217		
Housing Units			
Total	7,926		
Occupied	6,154	Vacant	1,772

Source: US Census Bureau-Redistricting PL 94-171 Release

Benton Park (22) Neighborhood 2000 Census Report (PL 94-171)

Demographics (Total)			
Population:	3,946		
White alone:	2,203	Black or African American alone:	1,564
American Indian and Alaska Native alone:	20	Asian alone:	18
Native Hawaiian and Other Pacific Islander alone:	9	Other:	45
Two or More Races:	87		
Hispanic or Latino (Total)			
Population:	129		
Demographics (18 Years or Older)			
Population:	2,925		
White alone:	1,853	Black or African American alone:	943
American Indian and Alaska Native alone:	16	Asian alone:	16
Native Hawaiian and Other Pacific Islander alone:	6	Other:	37
Two or More Races:	54		
Hispanic or Latino (18 Years or Older)			
Population:	86		
Housing Units			
Total	2,371		
Occupied	1,751	Vacant	620

Source: US Census Bureau-Redistricting PL 94-171 Release

Compton Heights (26) Neighborhood 2000 Census Report (PL 94-171)

Demographics (Total)			
Population:	1,448		
White alone:	957	Black or African American alone:	429
American Indian and Alaska Native alone:	3	Asian alone:	25
Native Hawaiian and Other Pacific Islander alone:	0	Other:	5
Two or More Races:	29		
Hispanic or Latino (Total)			
Population:	13		
Demographics (18 Years or Older)			
Population:	1,151		
White alone:	784	Black or African American alone:	323
American Indian and Alaska Native alone:	1	Asian alone:	21
Native Hawaiian and Other Pacific Islander alone:	0	Other:	4
Two or More Races:	18		
Hispanic or Latino (18 Years or Older)			
Population:	10		
Housing Units			
Total	688		
Occupied	607	Vacant	81

Source: US Census Bureau-Redistricting PL 94-171 Release

Downtown (35) Neighborhood 2000 Census Report (PL 94-171)

Demographics (Total)			
Population:	806		
White alone:	518	Black or African American alone:	227
American Indian and Alaska Native alone:	7	Asian alone:	30
Native Hawaiian and Other Pacific Islander alone:	0	Other:	9
Two or More Races:	15		
Hispanic or Latino (Total)			
Population:	15		
Demographics (18 Years or Older)			
Population:	790		
White alone:	515	Black or African American alone:	216
American Indian and Alaska Native alone:	7	Asian alone:	28
Native Hawaiian and Other Pacific Islander alone:	0	Other:	9
Two or More Races:	15		
Hispanic or Latino (18 Years or Older)			
Population:	15		
Housing Units			
Total	1,050		
Occupied	684	Vacant	366

Source: US Census Bureau-Redistricting PL 94-171 Release

Downtown West (36) Neighborhood 2000 Census Report (PL 94-171)

Demographics (Total)			
Population:	2,204		
White alone:	979	Black or African American alone:	1,092
American Indian and Alaska Native alone:	14	Asian alone:	44
Native Hawaiian and Other Pacific Islander alone:	1	Other:	27
Two or More Races:	47		
Hispanic or Latino (Total)			
Population:	54		
Demographics (18 Years or Older)			
Population:	2,106		
White alone:	957	Black or African American alone:	1,023
American Indian and Alaska Native alone:	13	Asian alone:	43
Native Hawaiian and Other Pacific Islander alone:	1	Other:	26
Two or More Races:	43		
Hispanic or Latino (18 Years or Older)			
Population:	50		
Housing Units			
Total	2,073		
Occupied	1,654	Vacant	419

Source: US Census Bureau-Redistricting PL 94-171 Release

Fox Park (24) Neighborhood 2000 Census Report (PL 94-171)

Demographics (Total)			
Population:	3,175		
White alone:	970	Black or African American alone:	2,036
American Indian and Alaska Native alone:	13	Asian alone:	34
Native Hawaiian and Other Pacific Islander alone:	2	Other:	57
Two or More Races:	63		
Hispanic or Latino (Total)			
Population:	174		
Demographics (18 Years or Older)			
Population:	2,050		
White alone:	786	Black or African American alone:	1,170
American Indian and Alaska Native alone:	9	Asian alone:	26
Native Hawaiian and Other Pacific Islander alone:	2	Other:	26
Two or More Races:	31		
Hispanic or Latino (18 Years or Older)			
Population:	99		
Housing Units			
Total	1,555		
Occupied	1,105	Vacant	450

Source: US Census Bureau-Redistricting PL 94-171 Release

Kosciusko (20) Neighborhood 2000 Census Report (PL 94-171)

Demographics (Total)			
Population:	0		
White alone:	0	Black or African American alone:	0
American Indian and Alaska Native alone:	0	Asian alone:	0
Native Hawaiian and Other Pacific Islander alone:	0	Other:	0
Two or More Races:	0		
Hispanic or Latino (Total)			
Population:	0		
Demographics (18 Years or Older)			
Population:	0		
White alone:	0	Black or African American alone:	0
American Indian and Alaska Native alone:	0	Asian alone:	0
Native Hawaiian and Other Pacific Islander alone:	0	Other:	0
Two or More Races:	0		
Hispanic or Latino (18 Years or Older)			
Population:	0		
Housing Units			
Total	0		
Occupied	0	Vacant	0

Source: US Census Bureau-Redistricting PL 94-171 Release

La Salle (34) Neighborhood 2000 Census Report (PL 94-171)

Demographics (Total)			
Population:	1,408		
White alone:	386	Black or African American alone:	996
American Indian and Alaska Native alone:	1	Asian alone:	8
Native Hawaiian and Other Pacific Islander alone:	0	Other:	1
Two or More Races:	16		
Hispanic or Latino (Total)			
Population:	10		
Demographics (18 Years or Older)			
Population:	925		
White alone:	349	Black or African American alone:	560
American Indian and Alaska Native alone:	1	Asian alone:	8
Native Hawaiian and Other Pacific Islander alone:	0	Other:	1
Two or More Races:	6		
Hispanic or Latino (18 Years or Older)			
Population:	7		
Housing Units			
Total	650		
Occupied	606	Vacant	44

Source: US Census Bureau-Redistricting PL 94-171 Release

Lafayette Square (32) Neighborhood 2000 Census Report (PL 94-171)

Demographics (Total)			
Population:	1,761		
White alone:	1,204	Black or African American alone:	495
American Indian and Alaska Native alone:	6	Asian alone:	17
Native Hawaiian and Other Pacific Islander alone:	0	Other:	7
Two or More Races:	32		
Hispanic or Latino (Total)			
Population:	24		
Demographics (18 Years or Older)			
Population:	1,478		
White alone:	1,071	Black or African American alone:	365
American Indian and Alaska Native alone:	5	Asian alone:	14
Native Hawaiian and Other Pacific Islander alone:	0	Other:	3
Two or More Races:	20		
Hispanic or Latino (18 Years or Older)			
Population:	22		
Housing Units			
Total	1,007		
Occupied	888	Vacant	119

Source: US Census Bureau-Redistricting PL 94-171 Release

McKinley Heights (23) Neighborhood 2000 Census Report (PL 94-171)

Demographics (Total)			
Population:	2,104		
White alone:	729	Black or African American alone:	1,256
American Indian and Alaska Native alone:	18	Asian alone:	31
Native Hawaiian and Other Pacific Islander alone:	0	Other:	13
Two or More Races:	57		
Hispanic or Latino (Total)			
Population:	46		
Demographics (18 Years or Older)			
Population:	1,422		
White alone:	600	Black or African American alone:	755
American Indian and Alaska Native alone:	11	Asian alone:	21
Native Hawaiian and Other Pacific Islander alone:	0	Other:	8
Two or More Races:	27		
Hispanic or Latino (18 Years or Older)			
Population:	26		
Housing Units			
Total	1,107		
Occupied	846	Vacant	261

Source: US Census Bureau-Redistricting PL 94-171 Release

Near North Riverfront (64) Neighborhood 2000 Census Report (PL 94-171)

Demographics (Total)			
Population:	648		
White alone:	282	Black or African American alone:	356
American Indian and Alaska Native alone:	3	Asian alone:	4
Native Hawaiian and Other Pacific Islander alone:	0	Other:	0
Two or More Races:	3		
Hispanic or Latino (Total)			
Population:	0		
Demographics (18 Years or Older)			
Population:	580		
White alone:	265	Black or African American alone:	306
American Indian and Alaska Native alone:	3	Asian alone:	4
Native Hawaiian and Other Pacific Islander alone:	0	Other:	0
Two or More Races:	2		
Hispanic or Latino (18 Years or Older)			
Population:	0		
Housing Units			
Total	157		
Occupied	75	Vacant	82

Source: US Census Bureau-Redistricting PL 94-171 Release

Peabody, Darst, Webbe (33) Neighborhood 2000 Census Report (PL 94-171)

Demographics (Total)			
Population:	1,460		
White alone:	44	Black or African American alone:	1,396
American Indian and Alaska Native alone:	3	Asian alone:	1
Native Hawaiian and Other Pacific Islander alone:	1	Other:	0
Two or More Races:	15		
Hispanic or Latino (Total)			
Population:	19		
Demographics (18 Years or Older)			
Population:	757		
White alone:	41	Black or African American alone:	703
American Indian and Alaska Native alone:	2	Asian alone:	1
Native Hawaiian and Other Pacific Islander alone:	0	Other:	0
Two or More Races:	10		
Hispanic or Latino (18 Years or Older)			
Population:	10		
Housing Units			
Total	779		
Occupied	560	Vacant	219

Source: US Census Bureau-Redistricting PL 94-171 Release

Soulard (21) Neighborhood 2000 Census Report (PL 94-171)

Demographics (Total)			
Population:	3,187		
White alone:	2,545	Black or African American alone:	520
American Indian and Alaska Native alone:	16	Asian alone:	21
Native Hawaiian and Other Pacific Islander alone:	0	Other:	30
Two or More Races:	55		
Hispanic or Latino (Total)			
Population:	67		
Demographics (18 Years or Older)			
Population:	2,785		
White alone:	2,352	Black or African American alone:	346
American Indian and Alaska Native alone:	14	Asian alone:	21
Native Hawaiian and Other Pacific Islander alone:	0	Other:	21
Two or More Races:	31		
Hispanic or Latino (18 Years or Older)			
Population:	50		
Housing Units			
Total	2,216		
Occupied	1,825	Vacant	391

Source: US Census Bureau-Redistricting PL 94-171 Release