



2010 CENSUS

Redistricting Release (PL94-171)



City of St. Louis

Ward 28



CITY OF ST. LOUIS
**PLANNING & URBAN
DESIGN AGENCY**
FRANCIS G. SLAY, Mayor

28 February, 2011

Table of Contents

- Cover
 - Citywide population map
 - Citywide population comparison map (2010 vs. 2000) by 2000 Ward
 - Citywide population percentage change map (2010 vs. 2000) by 2000 Ward
 - Citywide population comparison total (2010 vs. 2000)
 - Corridor census results
 - North corridor population comparison total (2010 vs. 2000)
 - Central corridor population comparison total (2010 vs. 2000)
 - South corridor population comparison total (2010 vs. 2000)
 - Ward
 - Ward population comparison total (2010 vs. 2000)
 - Ward under 18 population comparison total (2010 vs. 2000)
 - Ward over 18 population comparison total (2010 vs. 2000)
 - Ward Map
 - Ward population/demographic comparison total (2010 vs. 2000)
 - Ward/Neighborhood Map
 - Ward population/demographic 2010 report
 - Neighborhood population/demographic 2010 report
 - Ward population/demographic 2000 report
 - Neighborhood population/demographic 2000 report
-

About the data:

The P.L. 94-171 summaries (released by US Census Bureau, February 24, 2011) have population totals and summaries by race, Hispanic or Latino, and voting age for all appropriate geographic areas: state, counties or equivalent areas, state legislative districts, voting districts, county subdivisions, school districts, places, American Indian/Alaska Native/Native Hawaiian areas, census tracts, block groups, and blocks.

New for the 2010 Census, housing unit counts will be included as part of the 2010 Census Redistricting Data [P.L. 94-171] Summary Files. Also for 2010, states recommended including school districts as part of the geographic summary levels and a new table on housing unit occupancy status. More data will be released beginning in the summer/fall 2011.

All data aggregated from **Census blocks**.

Census blocks—smallest of census geographic areas, normally bounded by streets or other prominent physical features or by the boundaries of geographic areas. They may be as small as a typical city block that's bounded by four streets/alleys. Blocks are identified by a four-digit number, unique within census tracts for the 2010 Census. Nationally, blocks average about 100 people each.

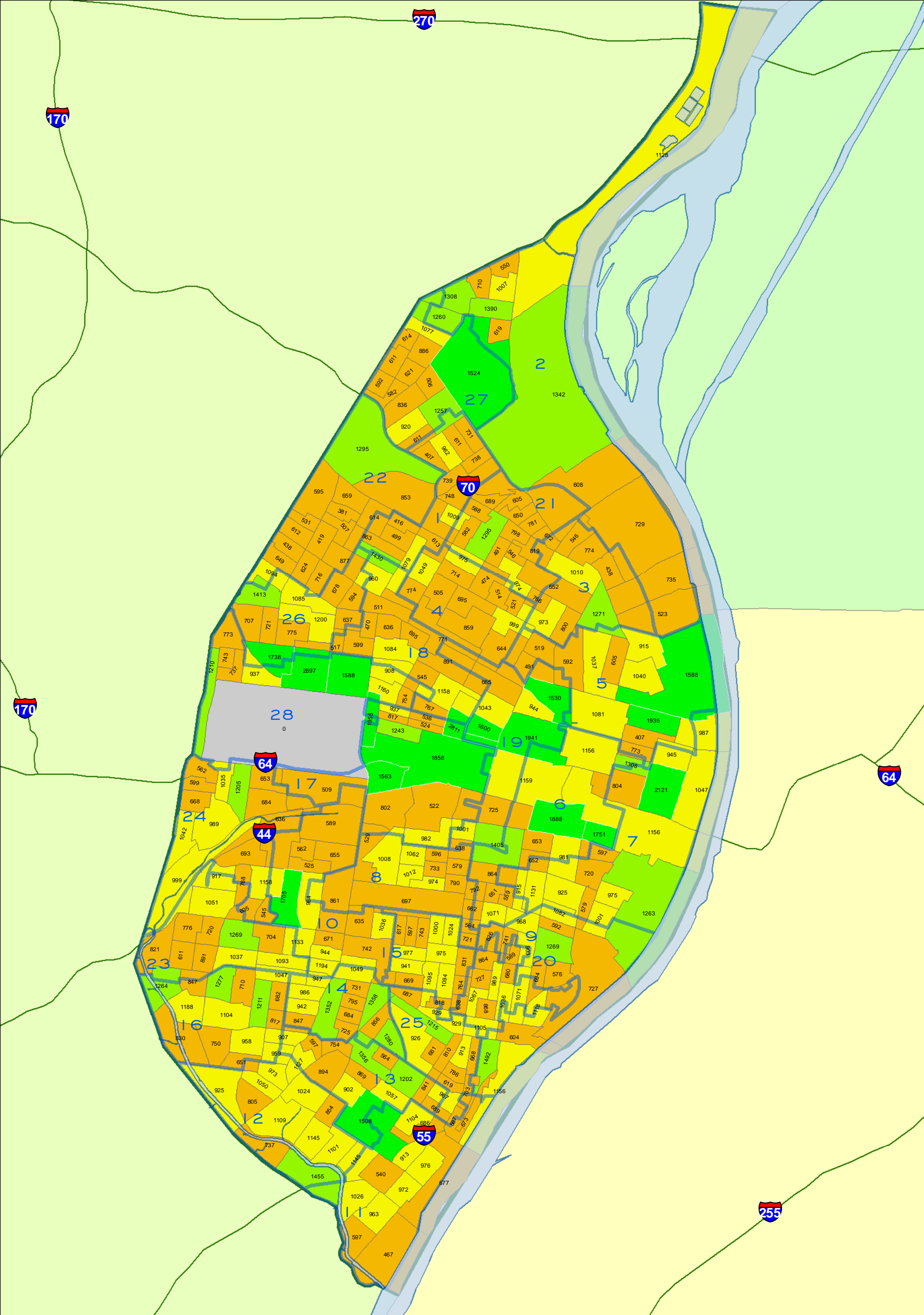

0 0.5 1
Miles



CITY OF ST. LOUIS
PLANNING & URBAN
DESIGN AGENCY
FRANCIS G. SLAY, Mayor

TOTAL POPULATION BY 2010 CENSUS BLOCK GROUP Citywide

*Note: Census 2010 Block Group boundaries are
different than 2000 Block Group boundaries.*

WARD BOUNDARIES
Census 2010 Block Group
= Population Count
0
1 - 900
901 - 1200
1201 - 1500
1501 - 2811

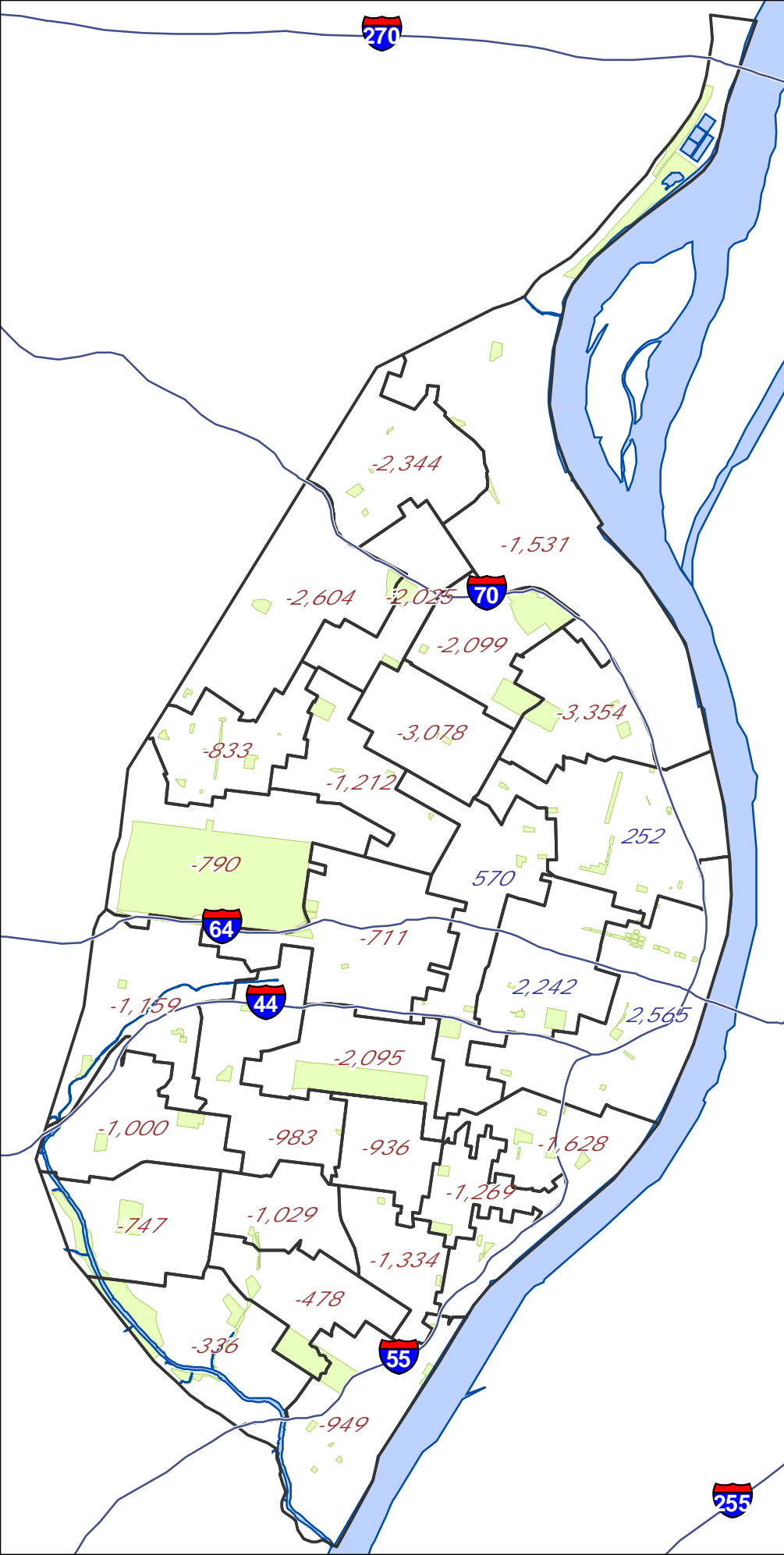

Legend

- State Highway Centerline
- + 1234 Ward with Gain
- 1234 Ward with Loss
- Mississippi River
- City Parks

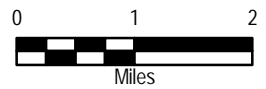

CITY OF ST. LOUIS
**PLANNING & URBAN
DESIGN AGENCY**
FRANCIS G. SLAY, Mayor

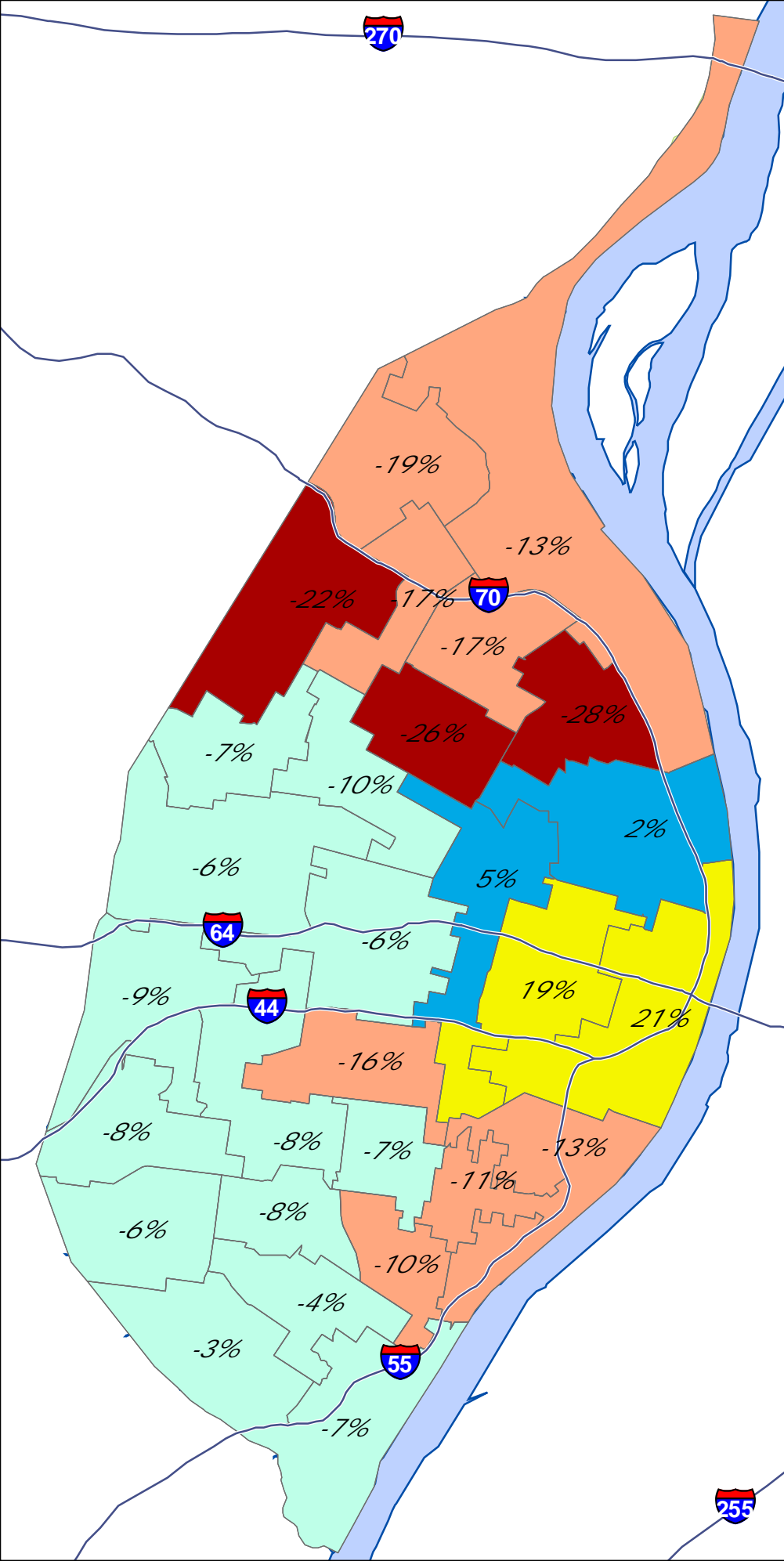

Legend

— State Highway Centerline

□ Ward Boundary

Ward Gain/ Loss percentages

Change in Population

- more than 20% decline
- 20% decline to 10% decline
- 9.9% decline to 0% change
- 0.1% gain to 5% gain
- 5% gain and above
- Mississippi River
- City Parks

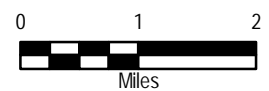

CITY OF ST. LOUIS
**PLANNING & URBAN
DESIGN AGENCY**
FRANCIS G. SLAY, Mayor



2010 CENSUS

Redistricting Release (PL94-171)



City of St. Louis
City Total



CITY OF ST. LOUIS
**PLANNING & URBAN
DESIGN AGENCY**
FRANCIS G. SLAY, Mayor

Census 2010 : North Corridor **

**** North Corridor is area north of Delmar**

Census Comparison	Census 2000	Census 2010	Population Change	Percentage Change
Population:	119,777	100,985	-18,792	-16%
White alone:	4,697	3,691	-1,006	-21%
Black or African American alone:	113,363	94,900	-18,463	-16%
Asian alone:	189	210	21	11%
Other:	215	497	282	131%
American Indian and Alaska Native alone:	219	202	-17	-8%
Native Hawaiian and Other Pacific Islander alone:	12	15	3	25%
Two or More Races:	1,082	1,470	388	36%
Hispanic or Latino (Total)				
Population:	680	1,094	414	61%
Demographics (18 Years or Older)				
Population:	82,743	73,309	-9,434	-11%
White alone:	3,897	3,289	-608	-16%
Black or African American alone:	77,726	68,373	-9,353	-12%
Asian alone:	146	183	37	25%
Other:	120	376	256	213%
American Indian and Alaska Native alone:	143	166	23	16%
Native Hawaiian and Other Pacific Islander alone:	9	10	1	11%
Two or More Races:	702	912	210	30%
Hispanic or Latino (18 Years or Older)				
Population:	439	783	344	78%
Housing Units				
Total	57,519	52,898	-4,621	-8%
Occupied	44,252	38,781	-5,471	-12%
Vacant	13,267	14,117	850	6%

Census 2010 : Central Corridor **

**** Central Corridor is South of Delmar and
north of I-44/I-55**

Census Comparison	Census 2000	Census 2010	Population Change	Percentage Change
Population:	56,579	61,450	4,871	8.6%
White alone:	29,206	34,049	4,843	16.6%
Black or African American alone:	23,809	21,496	-2,313	-9.7%
Asian alone:	1,870	3,910	2,040	109.1%
Other:	385	451	66	17.1%
American Indian and Alaska Native alone:	157	149	-8	-5.1%
Native Hawaiian and Other Pacific Islander alone:	18	19	1	5.6%
Two or More Races:	1,134	1,376	242	21.3%
Hispanic or Latino (Total)				
Population:	1,101	1,706	605	55.0%
Demographics (18 Years or Older)				
Population:	46,820	54,126	7,306	15.6%
White alone:	26,537	31,791	5,254	19.8%
Black or African American alone:	17,240	17,090	-150	-0.9%
Asian alone:	1,771	3,737	1,966	111.0%
Other:	302	386	84	27.8%
American Indian and Alaska Native alone:	135	127	-8	-5.9%
Native Hawaiian and Other Pacific Islander alone:	16	17	1	6.3%
Two or More Races:	819	978	159	19.4%
Hispanic or Latino (18 Years or Older)				
Population:	926	1,429	503	54.3%
Housing Units				
Total	32,893	38,239	5,346	16.3%
Occupied	28,199	31,418	3,219	11.4%
Vacant	4,694	6,821	2,127	45.3%

Census 2010 : South Corridor **

**** South Corridor is area south of I-44 and I-55**

Census Comparison	Census 2000	Census 2010	Population Change	Percentage Change
Population:	171,833	156,859	-14,974	-8.7%
White alone:	118,763	102,527	-16,236	-13.7%
Black or African American alone:	41,094	40,764	-330	-0.8%
Asian alone:	4,832	5,171	339	7.0%
Other:	2,183	3,154	971	44.5%
American Indian and Alaska Native alone:	574	487	-87	-15.2%
Native Hawaiian and Other Pacific Islander alone:	64	40	-24	-37.5%
Two or More Races:	4,323	4,716	393	9.1%
Hispanic or Latino (Total)				
Population:	5,241	8,330	3,089	58.9%
Demographics (18 Years or Older)				
Population:	128,969	124,320	-4,649	-3.6%
White alone:	96,668	87,571	-9,097	-9.4%
Black or African American alone:	24,295	27,852	3,557	14.6%
Asian alone:	3,585	3,962	377	10.5%
Other:	1,424	2,025	601	42.2%
American Indian and Alaska Native alone:	430	395	-35	-8.1%
Native Hawaiian and Other Pacific Islander alone:	47	37	-10	-21.3%
Two or More Races:	2,520	2,478	-42	-1.7%
Hispanic or Latino (18 Years or Older)				
Population:	3,599	5,699	2,100	58.3%
Housing Units				
Total	85,942	84,865	-1,077	-1.3%
Occupied	74,625	71,858	-2,767	-3.7%
Vacant	11,317	13,007	1,690	14.9%

Ward Comparison

Total Population

Ward	Population 2000	Population 2010	Population Change	% Change
1	11,900	9,875	-2,025	-17%
2	11,882	10,351	-1,531	-13%
3	11,832	8,478	-3,354	-28%
4	12,043	8,965	-3,078	-26%
5	11,843	12,095	252	2%
6	12,017	14,259	2,242	19%
7	11,990	14,555	2,565	21%
8	12,976	10,881	-2,095	-16%
9	12,951	11,323	-1,628	-13%
10	12,967	11,984	-983	-8%
11	12,945	11,996	-949	-7%
12	12,607	12,271	-336	-3%
13	12,497	12,019	-478	-4%
14	12,991	11,962	-1,029	-8%
15	12,982	12,046	-936	-7%
16	12,999	12,252	-747	-6%
17	12,771	12,060	-711	-6%
18	12,149	10,937	-1,212	-10%
19	11,832	12,402	570	5%
20	11,931	10,662	-1,269	-11%
21	12,633	10,534	-2,099	-17%
22	11,906	9,302	-2,604	-22%
23	12,961	11,961	-1,000	-8%
24	12,903	11,744	-1,159	-9%
25	12,991	11,657	-1,334	-10%
26	11,940	11,107	-833	-7%
27	12,178	9,834	-2,344	-19%
28	12,572	11,782	-790	-6%
TOTALS	348,189	319,294	-28,895	-8%

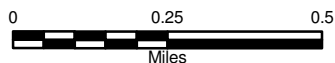
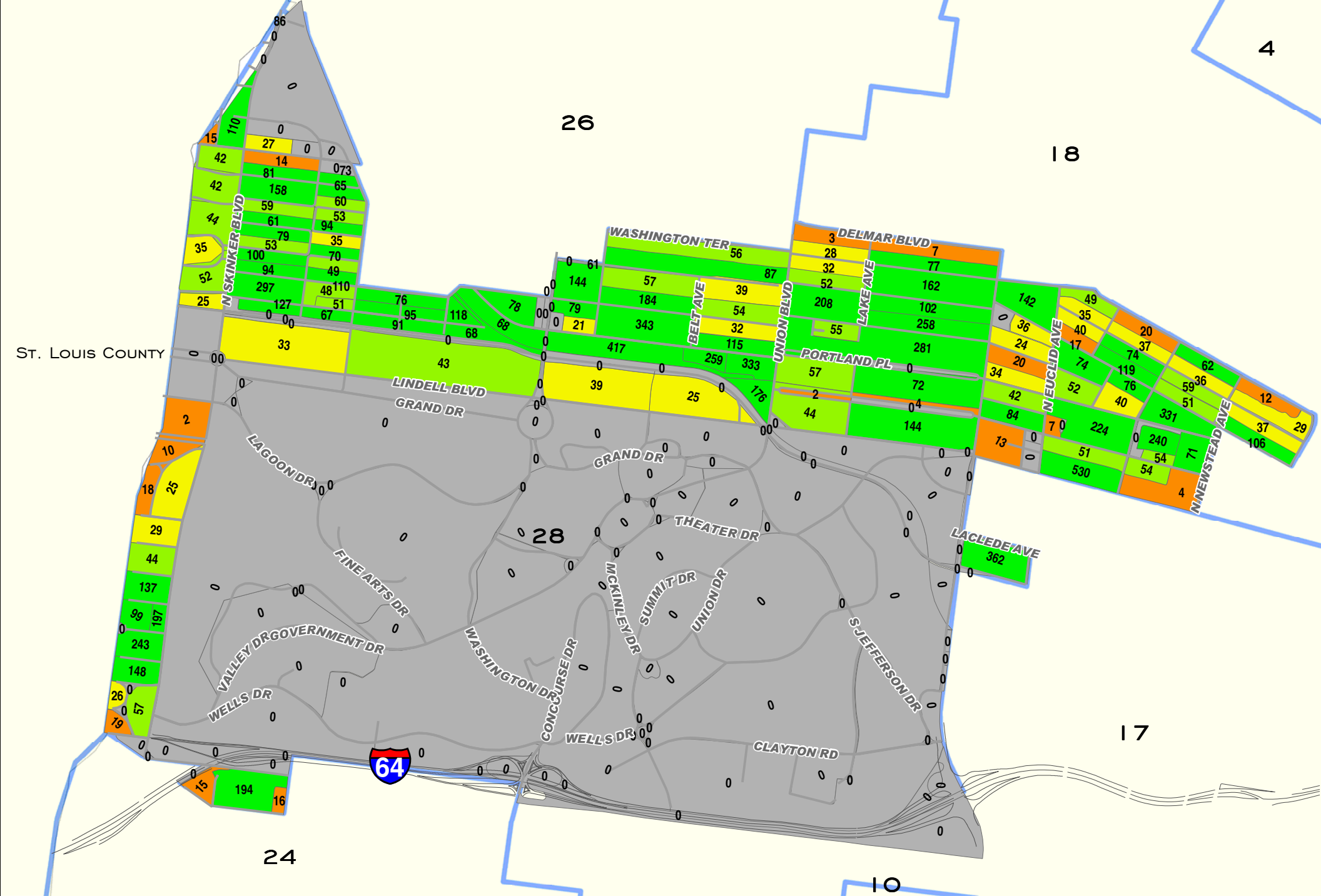

CITY OF ST. LOUIS
**PLANNING & URBAN
 DESIGN AGENCY**
 FRANCIS G. SLAY, Mayor

TOTAL POPULATION BY 2010 CENSUS BLOCK Ward 28

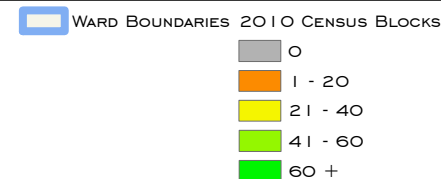

Ward 28 2010 to 2000 Comparison Census Report (PL 94-171)			
Demographics (Total)			
	2010	2000	% Change
Population:	11,782	12,572	-6.28%
White alone:	8,036	8,333	-3.56%
Black or African American alone:	2,329	3,070	-24.14%
American Indian and Alaska Native alone:	31	30	3.33%
Asian alone:	1,012	768	31.77%
Native Hawaiian and Other Pacific Islander alone:	4	4	0.00%
Other:	64	105	-39.05%
Two or More Races:	306	262	16.79%
Hispanic or Latino (Total)			
Population:	364	257	41.63%
Demographics (18 Years or Older)			
Population:	10,687	11,095	-3.68%
White alone:	7,370	7,619	-3.27%
Black or African American alone:	2,038	2,430	-16.13%
American Indian and Alaska Native alone:	21	25	-16.00%
Asian alone:	961	736	30.57%
Native Hawaiian and Other Pacific Islander alone:	4	4	0.00%
Other:	57	83	-31.33%
Two or More Races:	236	198	19.19%
Hispanic or Latino (18 Years or Older)			
Population:	308	226	36.28%
Housing Units			
Total	7,677	7,803	-1.61%
Occupied	6,618	7,055	-6.19%
Vacant	1,059	748	41.58%
Source: US Census Bureau-Redistricting PL 94-171 Release			

2001 Ward Boundaries and Neighborhoods

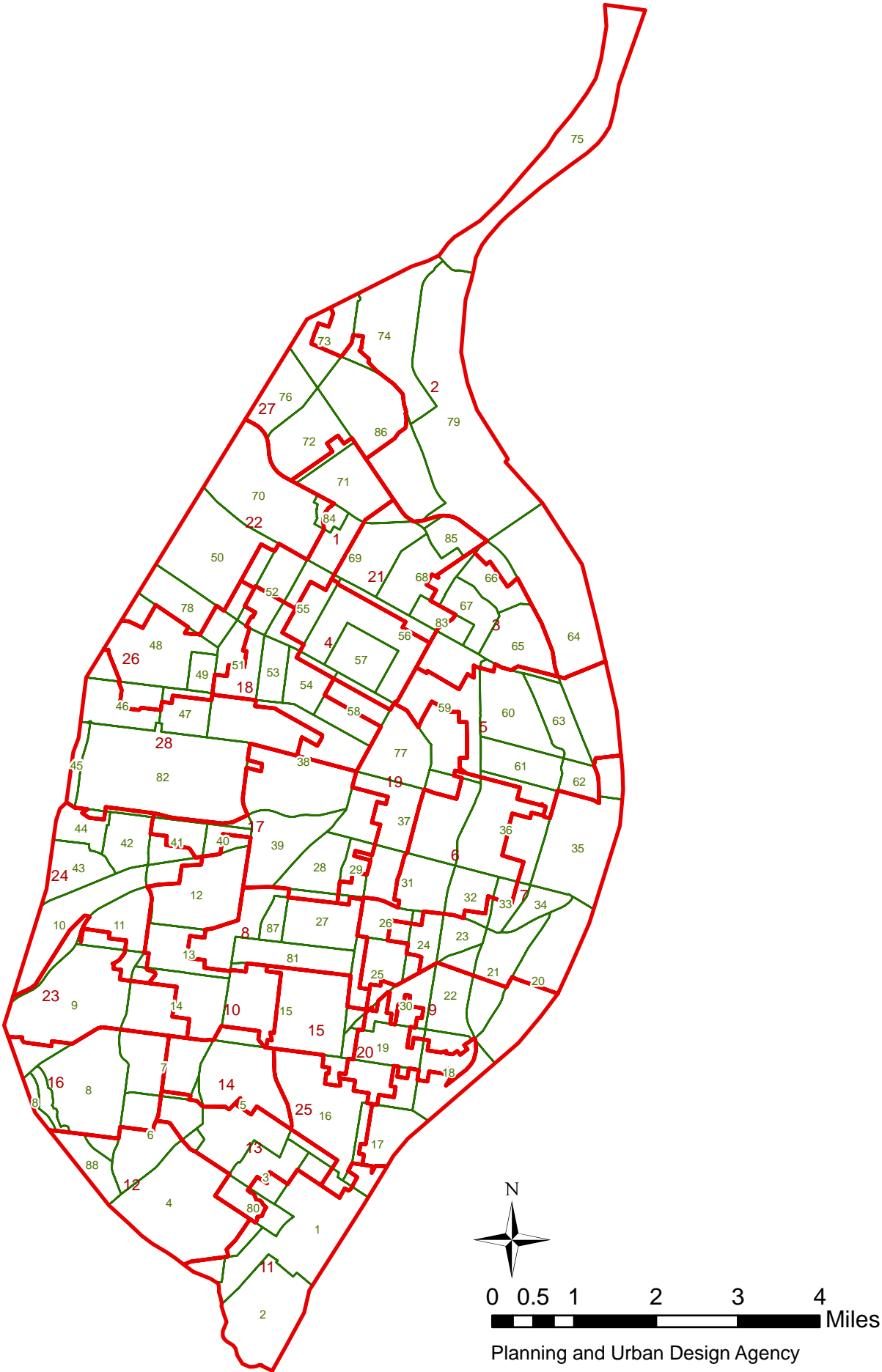

Ward 28 2010 Census Report (PL 94-171)

Demographics (Total)			
Population:	11,782		
White alone:	8,036	Black or African American alone:	2,329
American Indian and Alaska Native alone:	31	Asian alone:	1,012
Native Hawaiian and Other Pacific Islander alone:	4	Other:	64
Two or More Races:	306		
Hispanic or Latino (Total)			
Population:	364		
Demographics (18 Years or Older)			
Population:	10,687		
White alone:	7,370	Black or African American alone:	2,038
American Indian and Alaska Native alone:	21	Asian alone:	961
Native Hawaiian and Other Pacific Islander alone:	4	Other:	57
Two or More Races:	236		
Hispanic or Latino (18 Years or Older)			
Population:	308		
Housing Units			
Total	7,677		
Occupied	6,618	Vacant	1,059

Source: US Census Bureau-Redistricting PL 94-171 Release

Hi-Point (44) Neighborhood 2010 Census Report (PL 94-171)

Demographics (Total)			
Population:	2,196		
White alone:	1,867	Black or African American alone:	152
American Indian and Alaska Native alone:	5	Asian alone:	103
Native Hawaiian and Other Pacific Islander alone:	0	Other:	28
Two or More Races:	41		
Hispanic or Latino (Total)			
Population:	88		
Demographics (18 Years or Older)			
Population:	1,940		
White alone:	1,668	Black or African American alone:	120
American Indian and Alaska Native alone:	4	Asian alone:	98
Native Hawaiian and Other Pacific Islander alone:	0	Other:	24
Two or More Races:	26		
Hispanic or Latino (18 Years or Older)			
Population:	70		
Housing Units			
Total	1,317		
Occupied	1,159	Vacant	158

Source: US Census Bureau-Redistricting PL 94-171 Release

DeBaliviere Place (47) Neighborhood 2010 Census Report (PL 94-171)

Demographics (Total)			
Population:	3,466		
White alone:	2,046	Black or African American alone:	1,020
American Indian and Alaska Native alone:	8	Asian alone:	270
Native Hawaiian and Other Pacific Islander alone:	5	Other:	31
Two or More Races:	86		
Hispanic or Latino (Total)			
Population:	105		
Demographics (18 Years or Older)			
Population:	3,211		
White alone:	1,925	Black or African American alone:	916
American Indian and Alaska Native alone:	6	Asian alone:	259
Native Hawaiian and Other Pacific Islander alone:	5	Other:	27
Two or More Races:	73		
Hispanic or Latino (18 Years or Older)			
Population:	97		
Housing Units			
Total	2,608		
Occupied	2,197	Vacant	411

Source: US Census Bureau-Redistricting PL 94-171 Release

Wydown / Skinker (45) Neighborhood 2010 Census Report (PL 94-171)

Demographics (Total)			
Population:	1,054		
White alone:	903	Black or African American alone:	36
American Indian and Alaska Native alone:	1	Asian alone:	79
Native Hawaiian and Other Pacific Islander alone:	0	Other:	7
Two or More Races:	28		
Hispanic or Latino (Total)			
Population:	33		
Demographics (18 Years or Older)			
Population:	970		
White alone:	835	Black or African American alone:	30
American Indian and Alaska Native alone:	1	Asian alone:	73
Native Hawaiian and Other Pacific Islander alone:	0	Other:	7
Two or More Races:	24		
Hispanic or Latino (18 Years or Older)			
Population:	30		
Housing Units			
Total	741		
Occupied	655	Vacant	86

Source: US Census Bureau-Redistricting PL 94-171 Release

Forest Park (82) Neighborhood 2010 Census Report (PL 94-171)

Demographics (Total)			
Population:	0		
White alone:	0	Black or African American alone:	0
American Indian and Alaska Native alone:	0	Asian alone:	0
Native Hawaiian and Other Pacific Islander alone:	0	Other:	0
Two or More Races:	0		
Hispanic or Latino (Total)			
Population:	0		
Demographics (18 Years or Older)			
Population:	0		
White alone:	0	Black or African American alone:	0
American Indian and Alaska Native alone:	0	Asian alone:	0
Native Hawaiian and Other Pacific Islander alone:	0	Other:	0
Two or More Races:	0		
Hispanic or Latino (18 Years or Older)			
Population:	0		
Housing Units			
Total	0		
Occupied	0	Vacant	0

Source: US Census Bureau-Redistricting PL 94-171 Release

Central West End (38) Neighborhood 2010 Census Report (PL 94-171)

Demographics (Total)			
Population:	14,471		
White alone:	8,395	Black or African American alone:	4,054
American Indian and Alaska Native alone:	28	Asian alone:	1,607
Native Hawaiian and Other Pacific Islander alone:	2	Other:	67
Two or More Races:	318		
Hispanic or Latino (Total)			
Population:	390		
Demographics (18 Years or Older)			
Population:	13,490		
White alone:	7,964	Black or African American alone:	3,630
American Indian and Alaska Native alone:	24	Asian alone:	1,545
Native Hawaiian and Other Pacific Islander alone:	2	Other:	61
Two or More Races:	264		
Hispanic or Latino (18 Years or Older)			
Population:	346		
Housing Units			
Total	10,127		
Occupied	8,707	Vacant	1,420

Source: US Census Bureau-Redistricting PL 94-171 Release

West End (48) Neighborhood 2010 Census Report (PL 94-171)

Demographics (Total)			
Population:	6,574		
White alone:	532	Black or African American alone:	5,584
American Indian and Alaska Native alone:	12	Asian alone:	96
Native Hawaiian and Other Pacific Islander alone:	1	Other:	182
Two or More Races:	167		
Hispanic or Latino (Total)			
Population:	251		
Demographics (18 Years or Older)			
Population:	4,804		
White alone:	429	Black or African American alone:	4,045
American Indian and Alaska Native alone:	9	Asian alone:	78
Native Hawaiian and Other Pacific Islander alone:	1	Other:	131
Two or More Races:	111		
Hispanic or Latino (18 Years or Older)			
Population:	185		
Housing Units			
Total	3,856		
Occupied	2,813	Vacant	1,043

Source: US Census Bureau-Redistricting PL 94-171 Release

Skinker / DeBaliviere (46) Neighborhood 2010 Census Report (PL 94-171)

Demographics (Total)			
Population:	4,077		
White alone:	2,029	Black or African American alone:	1,544
American Indian and Alaska Native alone:	17	Asian alone:	353
Native Hawaiian and Other Pacific Islander alone:	1	Other:	17
Two or More Races:	116		
Hispanic or Latino (Total)			
Population:	122		
Demographics (18 Years or Older)			
Population:	3,496		
White alone:	1,788	Black or African American alone:	1,288
American Indian and Alaska Native alone:	11	Asian alone:	333
Native Hawaiian and Other Pacific Islander alone:	1	Other:	14
Two or More Races:	61		
Hispanic or Latino (18 Years or Older)			
Population:	95		
Housing Units			
Total	2,162		
Occupied	1,920	Vacant	242

Source: US Census Bureau-Redistricting PL 94-171 Release

Ward 28 2000 Census Report (PL 94-171)

Demographics (Total)			
Population:	12,572		
White alone:	8,333	Black or African American alone:	3,070
American Indian and Alaska Native alone:	30	Asian alone:	768
Native Hawaiian and Other Pacific Islander alone:	4	Other:	105
Two or More Races:	262		
Hispanic or Latino (Total)			
Population:	257		
Demographics (18 Years or Older)			
Population:	11,095		
White alone:	7,619	Black or African American alone:	2,430
American Indian and Alaska Native alone:	25	Asian alone:	736
Native Hawaiian and Other Pacific Islander alone:	4	Other:	83
Two or More Races:	198		
Hispanic or Latino (18 Years or Older)			
Population:	226		
Housing Units			
Total	7,803		
Occupied	7,055	Vacant	748

Source: US Census Bureau-Redistricting PL 94-171 Release

Hi-Point (44) Neighborhood 2000 Census Report (PL 94-171)

Demographics (Total)			
Population:	2,454		
White alone:	2,116	Black or African American alone:	162
American Indian and Alaska Native alone:	8	Asian alone:	68
Native Hawaiian and Other Pacific Islander alone:	0	Other:	22
Two or More Races:	78		
Hispanic or Latino (Total)			
Population:	56		
Demographics (18 Years or Older)			
Population:	2,076		
White alone:	1,814	Black or African American alone:	124
American Indian and Alaska Native alone:	5	Asian alone:	66
Native Hawaiian and Other Pacific Islander alone:	0	Other:	17
Two or More Races:	50		
Hispanic or Latino (18 Years or Older)			
Population:	45		
Housing Units			
Total	1,331		
Occupied	1,256	Vacant	75

Source: US Census Bureau-Redistricting PL 94-171 Release

West End (48) Neighborhood 2000 Census Report (PL 94-171)

Demographics (Total)			
Population:	6,438		
White alone:	156	Black or African American alone:	6,143
American Indian and Alaska Native alone:	8	Asian alone:	21
Native Hawaiian and Other Pacific Islander alone:	0	Other:	21
Two or More Races:	89		
Hispanic or Latino (Total)			
Population:	38		
Demographics (18 Years or Older)			
Population:	4,389		
White alone:	122	Black or African American alone:	4,173
American Indian and Alaska Native alone:	7	Asian alone:	16
Native Hawaiian and Other Pacific Islander alone:	0	Other:	14
Two or More Races:	57		
Hispanic or Latino (18 Years or Older)			
Population:	19		
Housing Units			
Total	3,347		
Occupied	2,617	Vacant	730

Source: US Census Bureau-Redistricting PL 94-171 Release

DeBaliviere Place (47) Neighborhood 2000 Census Report (PL 94-171)

Demographics (Total)			
Population:	3,436		
White alone:	2,038	Black or African American alone:	1,039
American Indian and Alaska Native alone:	10	Asian alone:	244
Native Hawaiian and Other Pacific Islander alone:	3	Other:	21
Two or More Races:	81		
Hispanic or Latino (Total)			
Population:	53		
Demographics (18 Years or Older)			
Population:	3,110		
White alone:	1,927	Black or African American alone:	854
American Indian and Alaska Native alone:	10	Asian alone:	233
Native Hawaiian and Other Pacific Islander alone:	3	Other:	16
Two or More Races:	67		
Hispanic or Latino (18 Years or Older)			
Population:	50		
Housing Units			
Total	2,409		
Occupied	2,064	Vacant	345

Source: US Census Bureau-Redistricting PL 94-171 Release

Skinker / DeBaliviere (46) Neighborhood 2000 Census Report (PL 94-171)

Demographics (Total)			
Population:	4,501		
White alone:	1,896	Black or African American alone:	2,233
American Indian and Alaska Native alone:	15	Asian alone:	209
Native Hawaiian and Other Pacific Islander alone:	1	Other:	44
Two or More Races:	103		
Hispanic or Latino (Total)			
Population:	80		
Demographics (18 Years or Older)			
Population:	3,693		
White alone:	1,635	Black or African American alone:	1,738
American Indian and Alaska Native alone:	11	Asian alone:	200
Native Hawaiian and Other Pacific Islander alone:	1	Other:	32
Two or More Races:	76		
Hispanic or Latino (18 Years or Older)			
Population:	63		
Housing Units			
Total	2,347		
Occupied	2,105	Vacant	242

Source: US Census Bureau-Redistricting PL 94-171 Release

Wydown / Skinker (45) Neighborhood 2000 Census Report (PL 94-171)

Demographics (Total)			
Population:	1,056		
White alone:	953	Black or African American alone:	26
American Indian and Alaska Native alone:	4	Asian alone:	58
Native Hawaiian and Other Pacific Islander alone:	0	Other:	7
Two or More Races:	8		
Hispanic or Latino (Total)			
Population:	20		
Demographics (18 Years or Older)			
Population:	961		
White alone:	866	Black or African American alone:	23
American Indian and Alaska Native alone:	4	Asian alone:	57
Native Hawaiian and Other Pacific Islander alone:	0	Other:	5
Two or More Races:	6		
Hispanic or Latino (18 Years or Older)			
Population:	16		
Housing Units			
Total	727		
Occupied	660	Vacant	67

Source: US Census Bureau-Redistricting PL 94-171 Release

Forest Park (82) Neighborhood 2000 Census Report (PL 94-171)

Demographics (Total)			
Population:	4		
White alone:	4	Black or African American alone:	0
American Indian and Alaska Native alone:	0	Asian alone:	0
Native Hawaiian and Other Pacific Islander alone:	0	Other:	0
Two or More Races:	0		
Hispanic or Latino (Total)			
Population:	0		
Demographics (18 Years or Older)			
Population:	4		
White alone:	4	Black or African American alone:	0
American Indian and Alaska Native alone:	0	Asian alone:	0
Native Hawaiian and Other Pacific Islander alone:	0	Other:	0
Two or More Races:	0		
Hispanic or Latino (18 Years or Older)			
Population:	0		
Housing Units			
Total	1		
Occupied	1	Vacant	0

Source: US Census Bureau-Redistricting PL 94-171 Release

Central West End (38) Neighborhood 2000 Census Report (PL 94-171)

Demographics (Total)			
Population:	14,144		
White alone:	7,850	Black or African American alone:	5,154
American Indian and Alaska Native alone:	23	Asian alone:	768
Native Hawaiian and Other Pacific Islander alone:	7	Other:	82
Two or More Races:	260		
Hispanic or Latino (Total)			
Population:	285		
Demographics (18 Years or Older)			
Population:	12,892		
White alone:	7,452	Black or African American alone:	4,403
American Indian and Alaska Native alone:	20	Asian alone:	729
Native Hawaiian and Other Pacific Islander alone:	7	Other:	69
Two or More Races:	212		
Hispanic or Latino (18 Years or Older)			
Population:	267		
Housing Units			
Total	9,572		
Occupied	8,488	Vacant	1,084

Source: US Census Bureau-Redistricting PL 94-171 Release