



# 2010 CENSUS

## Redistricting Release

### (PL94-171)



## City of St. Louis

### Ward 25



CITY OF ST. LOUIS  
**PLANNING & URBAN  
DESIGN AGENCY**  
FRANCIS G. SLAY, Mayor

## 28 February, 2011

### Table of Contents

- Cover
  - Citywide population map
  - Citywide population comparison map (2010 vs. 2000) by 2000 Ward
  - Citywide population percentage change map (2010 vs. 2000) by 2000 Ward
    - Citywide population comparison total (2010 vs. 2000)
  - Corridor census results
    - North corridor population comparison total (2010 vs. 2000)
    - Central corridor population comparison total (2010 vs. 2000)
    - South corridor population comparison total (2010 vs. 2000)
  - Ward
    - Ward population comparison total (2010 vs. 2000)
    - Ward under 18 population comparison total (2010 vs. 2000)
    - Ward over 18 population comparison total (2010 vs. 2000)
  - Ward Map
    - Ward population/demographic comparison total (2010 vs. 2000)
  - Ward/Neighborhood Map
    - Ward population/demographic 2010 report
    - Neighborhood population/demographic 2010 report
    - Ward population/demographic 2000 report
    - Neighborhood population/demographic 2000 report
- 

### About the data:

The P.L. 94-171 summaries (released by US Census Bureau, February 24, 2011) have population totals and summaries by race, Hispanic or Latino, and voting age for all appropriate geographic areas: state, counties or equivalent areas, state legislative districts, voting districts, county subdivisions, school districts, places, American Indian/Alaska Native/Native Hawaiian areas, census tracts, block groups, and blocks.

New for the 2010 Census, housing unit counts will be included as part of the 2010 Census Redistricting Data [P.L. 94-171] Summary Files. Also for 2010, states recommended including school districts as part of the geographic summary levels and a new table on housing unit occupancy status. More data will be released beginning in the summer/fall 2011.

All data aggregated from **Census blocks**.

**Census blocks**—smallest of census geographic areas, normally bounded by streets or other prominent physical features or by the boundaries of geographic areas. They may be as small as a typical city block that's bounded by four streets/alleys. Blocks are identified by a four-digit number, unique within census tracts for the 2010 Census. Nationally, blocks average about 100 people each.

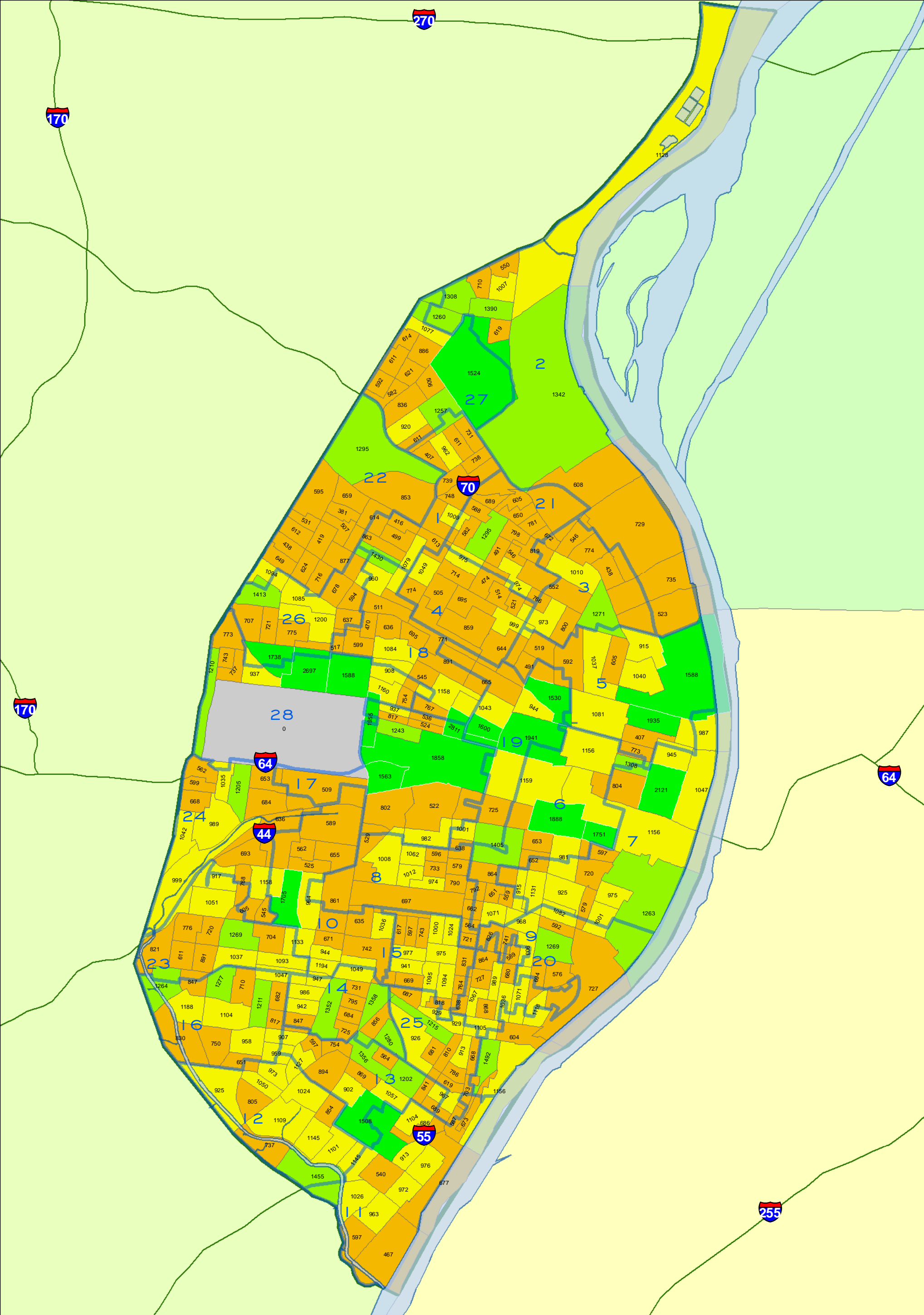

TOTAL POPULATION  
BY 2010 CENSUS BLOCK GROUP  
**Citywide**

*Note: Census 2010 Block Group boundaries are different than 2000 Block Group boundaries.*

- WARD BOUNDARIES
- Census 2010 Block Group**
- #### = Population Count**
- 0
- 1 - 900
- 901 - 1200
- 1201 - 1500
- 1501 - 2811



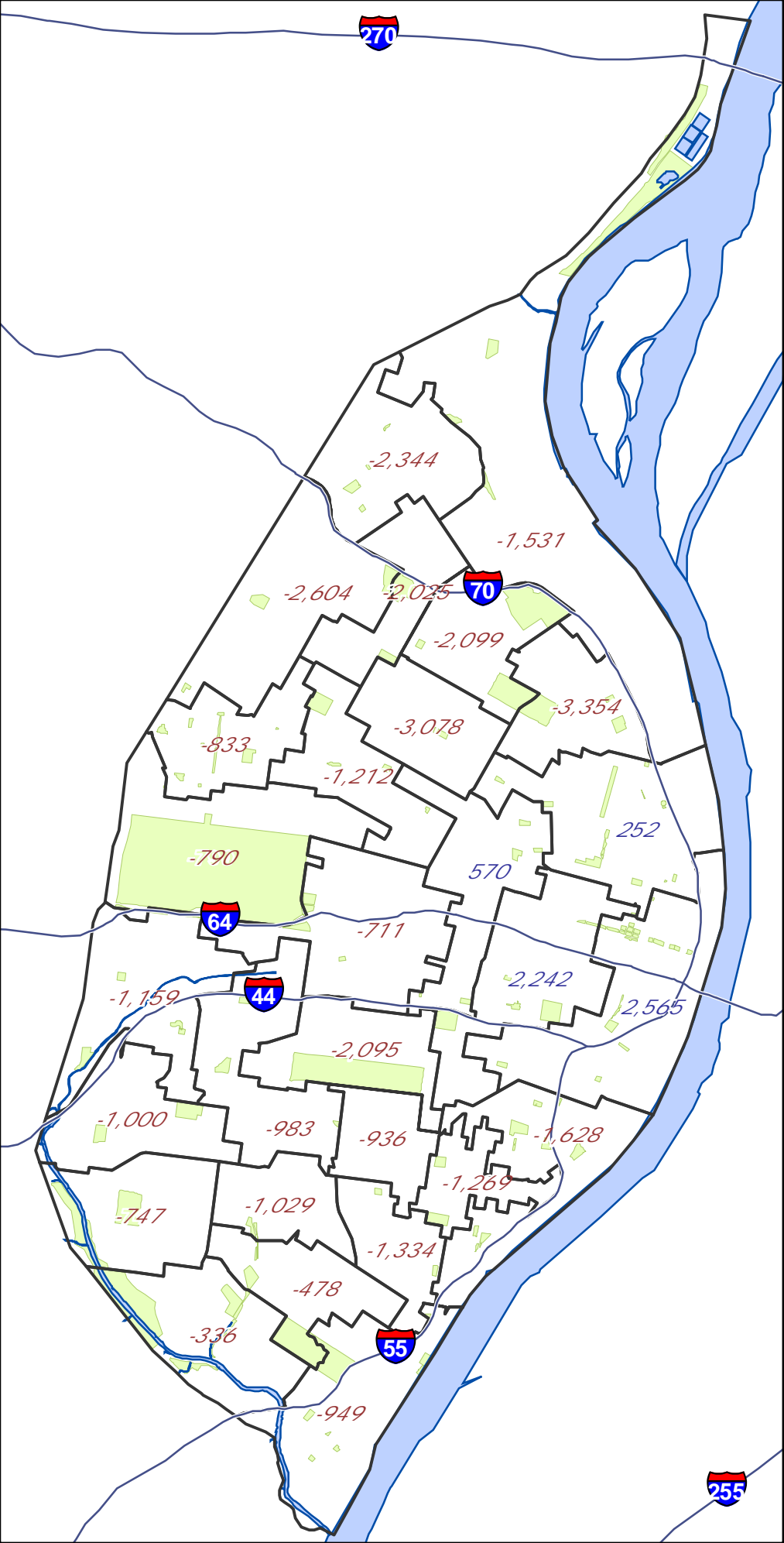

### Legend

-  State Highway Centerline
-  Ward with Gain
-  Ward with Loss
-  Mississippi River
-  City Parks

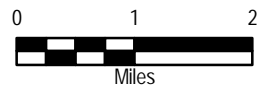

CITY OF ST. LOUIS  
**PLANNING & URBAN  
 DESIGN AGENCY**  
 FRANCIS G. SLAY, Mayor

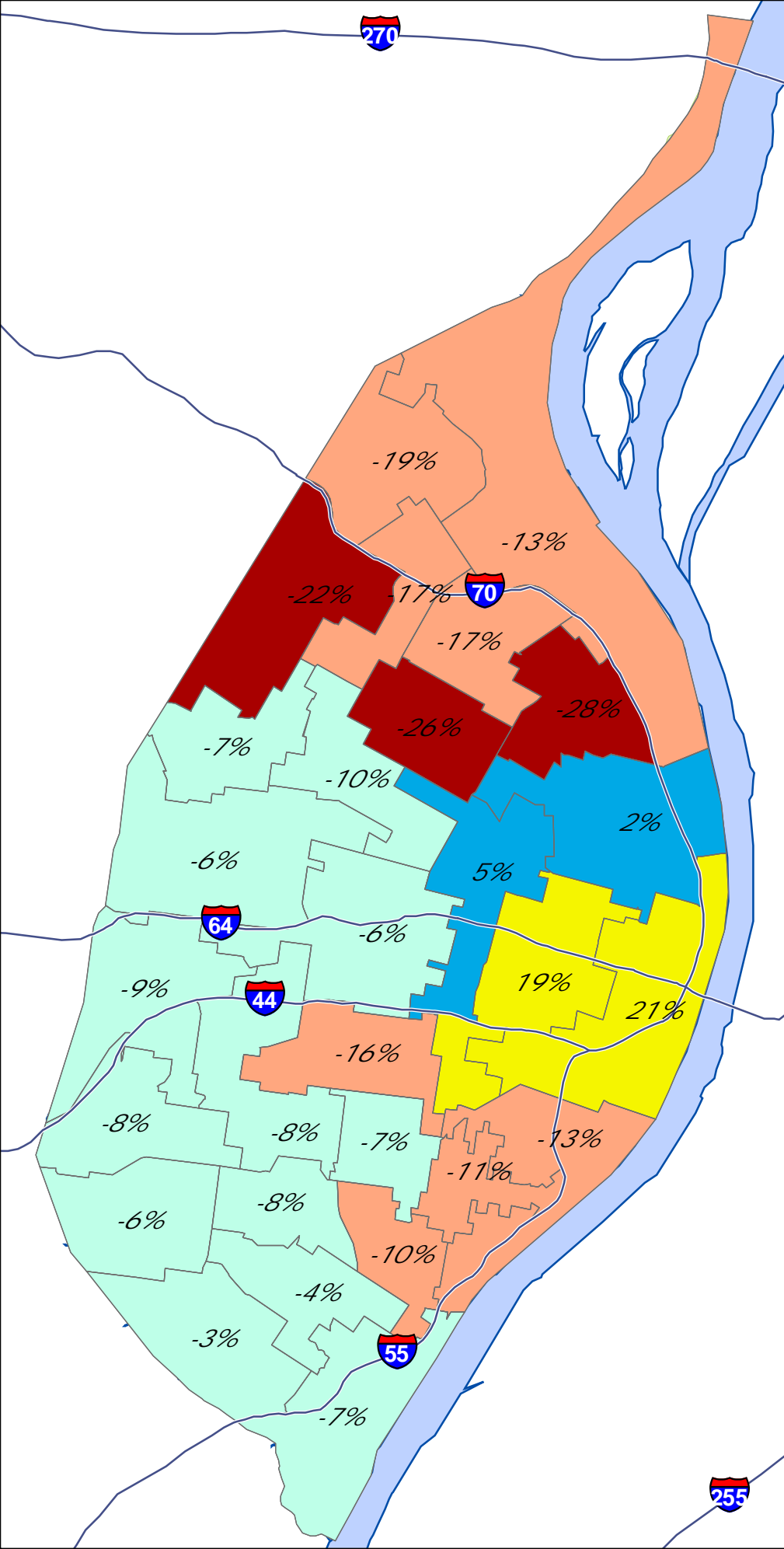

## Legend

— State Highway Centerline

□ Ward Boundary

### Ward Gain/ Loss percentages

#### Change in Population

- more than 20% decline
- 20% decline to 10% decline
- 9.9% decline to 0% change
- 0.1% gain to 5% gain
- 5% gain and above
- Mississippi River
- City Parks

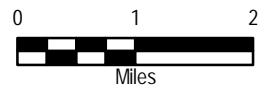

CITY OF ST. LOUIS  
**PLANNING & URBAN  
 DESIGN AGENCY**  
 FRANCIS G. SLAY, Mayor



# 2010 CENSUS

## Redistricting Release (PL94-171)



### City of St. Louis

### City Total



CITY OF ST. LOUIS  
**PLANNING & URBAN  
DESIGN AGENCY**  
FRANCIS G. SLAY, Mayor

## Census 2010 : North Corridor \*\*

\*\* North Corridor is area north of Delmar

Census Comparison	Census 2000	Census 2010	Population Change	Percentage Change
Population:	119,777	100,985	-18,792	-16%
White alone:	4,697	3,691	-1,006	-21%
Black or African American alone:	113,363	94,900	-18,463	-16%
Asian alone:	189	210	21	11%
Other:	215	497	282	131%
American Indian and Alaska Native alone:	219	202	-17	-8%
Native Hawaiian and Other Pacific Islander alone:	12	15	3	25%
Two or More Races:	1,082	1,470	388	36%
<b>Hispanic or Latino (Total)</b>				
Population:	680	1,094	414	61%
<b>Demographics (18 Years or Older)</b>				
Population:	82,743	73,309	-9,434	-11%
White alone:	3,897	3,289	-608	-16%
Black or African American alone:	77,726	68,373	-9,353	-12%
Asian alone:	146	183	37	25%
Other:	120	376	256	213%
American Indian and Alaska Native alone:	143	166	23	16%
Native Hawaiian and Other Pacific Islander alone:	9	10	1	11%
Two or More Races:	702	912	210	30%
<b>Hispanic or Latino (18 Years or Older)</b>				
Population:	439	783	344	78%
<b>Housing Units</b>				
Total	57,519	52,898	-4,621	-8%
Occupied	44,252	38,781	-5,471	-12%
Vacant	13,267	14,117	850	6%

## Census 2010 : Central Corridor \*\*

\*\* Central Corridor is South of Delmar and  
north of I-44/I-55

Census Comparison	Census 2000	Census 2010	Population Change	Percentage Change
Population:	56,579	61,450	4,871	8.6%
White alone:	29,206	34,049	4,843	16.6%
Black or African American alone:	23,809	21,496	-2,313	-9.7%
Asian alone:	1,870	3,910	2,040	109.1%
Other:	385	451	66	17.1%
American Indian and Alaska Native alone:	157	149	-8	-5.1%
Native Hawaiian and Other Pacific Islander alone:	18	19	1	5.6%
Two or More Races:	1,134	1,376	242	21.3%
<b>Hispanic or Latino (Total)</b>				
Population:	1,101	1,706	605	55.0%
<b>Demographics (18 Years or Older)</b>				
Population:	46,820	54,126	7,306	15.6%
White alone:	26,537	31,791	5,254	19.8%
Black or African American alone:	17,240	17,090	-150	-0.9%
Asian alone:	1,771	3,737	1,966	111.0%
Other:	302	386	84	27.8%
American Indian and Alaska Native alone:	135	127	-8	-5.9%
Native Hawaiian and Other Pacific Islander alone:	16	17	1	6.3%
Two or More Races:	819	978	159	19.4%
<b>Hispanic or Latino (18 Years or Older)</b>				
Population:	926	1,429	503	54.3%
<b>Housing Units</b>				
Total	32,893	38,239	5,346	16.3%
Occupied	28,199	31,418	3,219	11.4%
Vacant	4,694	6,821	2,127	45.3%



## Census 2010 : South Corridor \*\*

\*\* South Corridor is area south of I-44 and I-55

Census Comparison	Census 2000	Census 2010	Population Change	Percentage Change
Population:	171,833	156,859	-14,974	-8.7%
White alone:	118,763	102,527	-16,236	-13.7%
Black or African American alone:	41,094	40,764	-330	-0.8%
Asian alone:	4,832	5,171	339	7.0%
Other:	2,183	3,154	971	44.5%
American Indian and Alaska Native alone:	574	487	-87	-15.2%
Native Hawaiian and Other Pacific Islander alone:	64	40	-24	-37.5%
Two or More Races:	4,323	4,716	393	9.1%
<b>Hispanic or Latino (Total)</b>				
Population:	5,241	8,330	3,089	58.9%
<b>Demographics (18 Years or Older)</b>				
Population:	128,969	124,320	-4,649	-3.6%
White alone:	96,668	87,571	-9,097	-9.4%
Black or African American alone:	24,295	27,852	3,557	14.6%
Asian alone:	3,585	3,962	377	10.5%
Other:	1,424	2,025	601	42.2%
American Indian and Alaska Native alone:	430	395	-35	-8.1%
Native Hawaiian and Other Pacific Islander alone:	47	37	-10	-21.3%
Two or More Races:	2,520	2,478	-42	-1.7%
<b>Hispanic or Latino (18 Years or Older)</b>				
Population:	3,599	5,699	2,100	58.3%
<b>Housing Units</b>				
Total	85,942	84,865	-1,077	-1.3%
Occupied	74,625	71,858	-2,767	-3.7%
Vacant	11,317	13,007	1,690	14.9%

# Ward Comparison

## Total Population

Ward	Population 2000	Population 2010	Population Change	% Change
1	11,900	9,875	-2,025	-17%
2	11,882	10,351	-1,531	-13%
3	11,832	8,478	-3,354	-28%
4	12,043	8,965	-3,078	-26%
5	11,843	12,095	252	2%
6	12,017	14,259	2,242	19%
7	11,990	14,555	2,565	21%
8	12,976	10,881	-2,095	-16%
9	12,951	11,323	-1,628	-13%
10	12,967	11,984	-983	-8%
11	12,945	11,996	-949	-7%
12	12,607	12,271	-336	-3%
13	12,497	12,019	-478	-4%
14	12,991	11,962	-1,029	-8%
15	12,982	12,046	-936	-7%
16	12,999	12,252	-747	-6%
17	12,771	12,060	-711	-6%
18	12,149	10,937	-1,212	-10%
19	11,832	12,402	570	5%
20	11,931	10,662	-1,269	-11%
21	12,633	10,534	-2,099	-17%
22	11,906	9,302	-2,604	-22%
23	12,961	11,961	-1,000	-8%
24	12,903	11,744	-1,159	-9%
25	12,991	11,657	-1,334	-10%
26	11,940	11,107	-833	-7%
27	12,178	9,834	-2,344	-19%
28	12,572	11,782	-790	-6%
<b>TOTALS</b>	<b>348,189</b>	<b>319,294</b>	<b>-28,895</b>	<b>-8%</b>

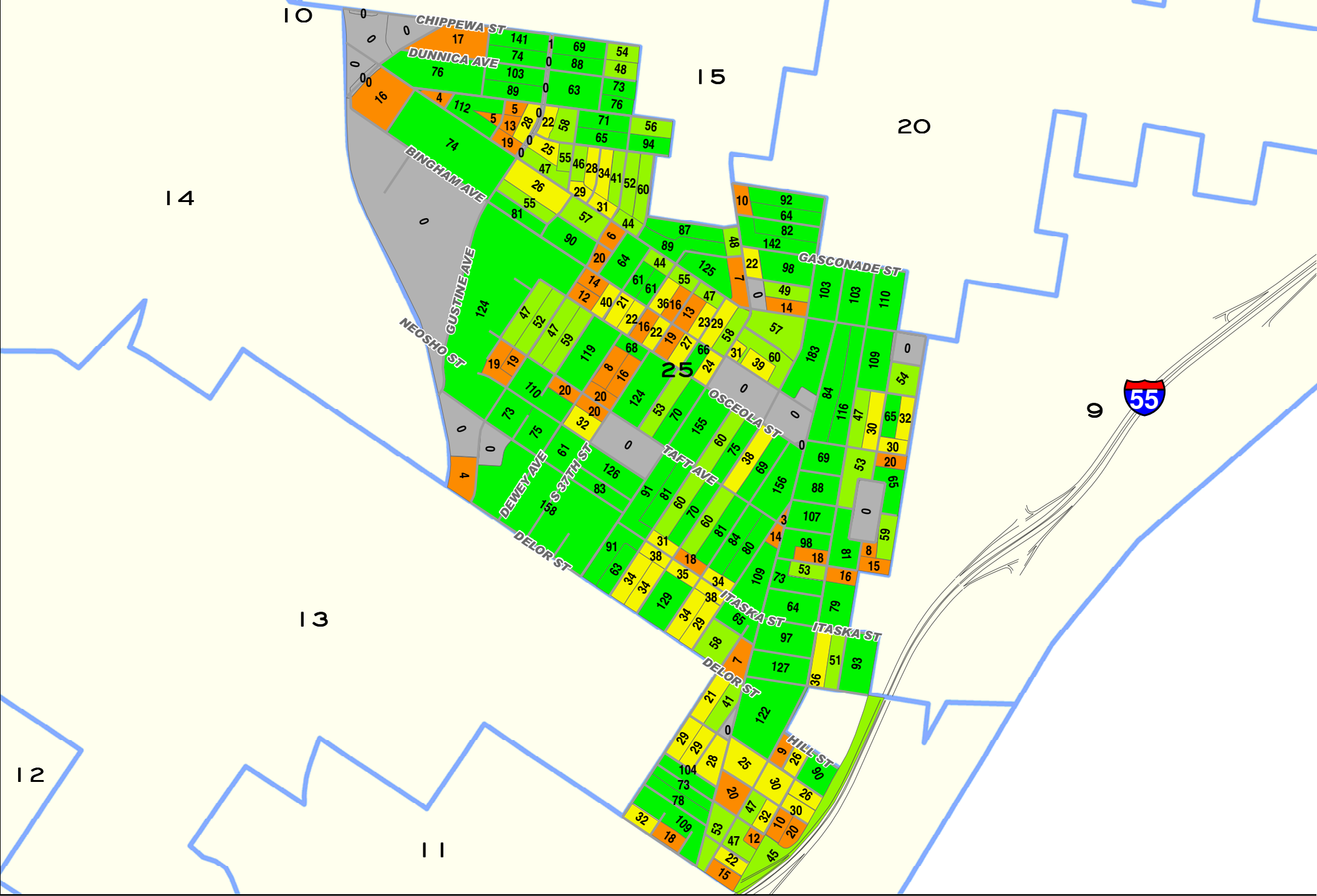

TOTAL POPULATION  
BY 2010 CENSUS BLOCK  
**Ward 25**

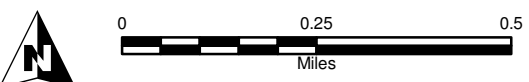
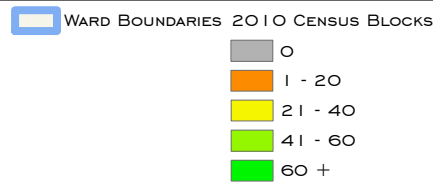

**Ward 25 2010 to 2000 Comparison Census Report (PL 94-171)****Demographics (Total)**

	2010	2000	% Change
Population:	11,657	12,991	-10.27%
White alone:	4,489	7,255	-38.13%
Black or African American alone:	5,507	4,392	25.39%
American Indian and Alaska Native alone:	41	46	-10.87%
Asian alone:	702	588	19.39%
Native Hawaiian and Other Pacific Islander alone:	2	0	0
Other:	465	266	74.81%
Two or More Races:	451	444	1.58%

**Hispanic or Latino (Total)**

Population:	1,089	512	112.70%
-------------	-------	-----	---------

**Demographics (18 Years or Older)**

Population:	8,555	9,162	-6.63%
White alone:	3,808	5,775	-34.06%
Black or African American alone:	3,667	2,548	43.92%
American Indian and Alaska Native alone:	32	25	28.00%
Asian alone:	526	425	23.76%
Native Hawaiian and Other Pacific Islander alone:	2	0	0
Other:	278	157	77.07%
Two or More Races:	242	232	4.31%

**Hispanic or Latino (18 Years or Older)**

Population:	702	330	112.73%
-------------	-----	-----	---------

**Housing Units**

Total	6,037	6,348	-4.90%
Occupied	4,681	5,258	-10.97%
Vacant	1,356	1,090	24.40%

Source: US Census Bureau-Redistricting PL 94-171 Release



# 2001 Ward Boundaries and Neighborhoods

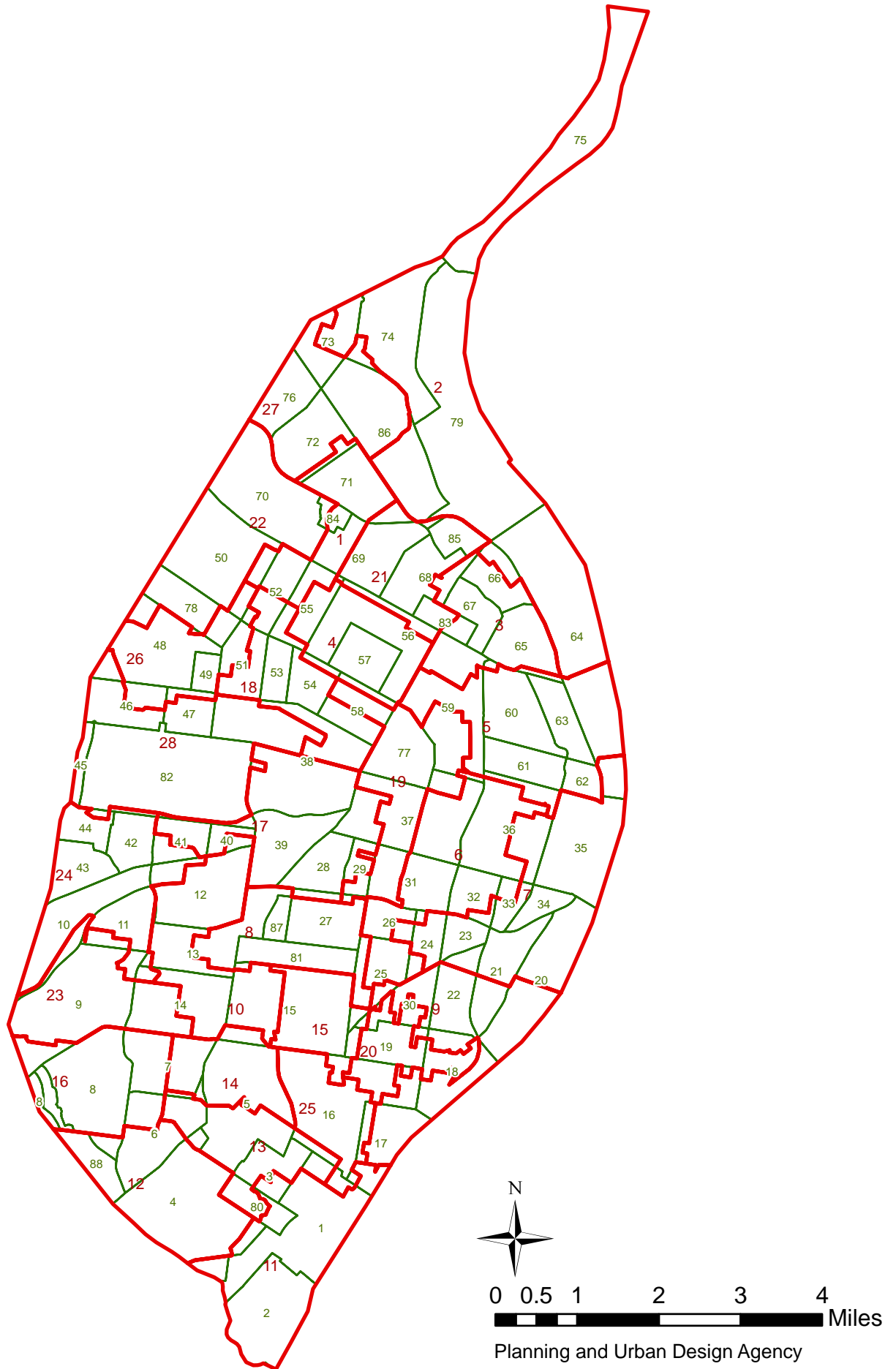

### Ward 25 2010 Census Report (PL 94-171)

Demographics (Total)			
Population:	11,657		
White alone:	4,489	Black or African American alone:	5,507
American Indian and Alaska Native alone:	41	Asian alone:	702
Native Hawaiian and Other Pacific Islander alone:	2	Other:	465
Two or More Races:	451		
Hispanic or Latino (Total)			
Population:	1,089		
Demographics (18 Years or Older)			
Population:	8,555		
White alone:	3,808	Black or African American alone:	3,667
American Indian and Alaska Native alone:	32	Asian alone:	526
Native Hawaiian and Other Pacific Islander alone:	2	Other:	278
Two or More Races:	242		
Hispanic or Latino (18 Years or Older)			
Population:	702		
Housing Units			
Total	6,037		
Occupied	4,681	Vacant	1,356

Source: US Census Bureau-Redistricting PL 94-171 Release

## Carondelet (1) Neighborhood 2010 Census Report (PL 94-171)

Demographics (Total)			
Population:	8,661		
White alone:	4,967	Black or African American alone:	2,924
American Indian and Alaska Native alone:	55	Asian alone:	116
Native Hawaiian and Other Pacific Islander alone:	3	Other:	275
Two or More Races:	321		
Hispanic or Latino (Total)			
Population:	611		
Demographics (18 Years or Older)			
Population:	6,676		
White alone:	4,264	Black or African American alone:	1,961
American Indian and Alaska Native alone:	38	Asian alone:	88
Native Hawaiian and Other Pacific Islander alone:	3	Other:	175
Two or More Races:	147		
Hispanic or Latino (18 Years or Older)			
Population:	388		
Housing Units			
Total	4,494		
Occupied	3,647	Vacant	847

Source: US Census Bureau-Redistricting PL 94-171 Release

## Dutchtown (16) Neighborhood 2010 Census Report (PL 94-171)

Demographics (Total)			
Population:	15,770		
White alone:	5,600	Black or African American alone:	8,016
American Indian and Alaska Native alone:	53	Asian alone:	947
Native Hawaiian and Other Pacific Islander alone:	2	Other:	558
Two or More Races:	594		
Hispanic or Latino (Total)			
Population:	1,418		
Demographics (18 Years or Older)			
Population:	11,408		
White alone:	4,718	Black or African American alone:	5,301
American Indian and Alaska Native alone:	40	Asian alone:	683
Native Hawaiian and Other Pacific Islander alone:	2	Other:	345
Two or More Races:	319		
Hispanic or Latino (18 Years or Older)			
Population:	930		
Housing Units			
Total	8,039		
Occupied	6,190	Vacant	1,849

Source: US Census Bureau-Redistricting PL 94-171 Release



## Mount Pleasant (17) Neighborhood 2010 Census Report (PL 94-171)

Demographics (Total)			
Population:	4,408		
White alone:	1,903	Black or African American alone:	2,078
American Indian and Alaska Native alone:	21	Asian alone:	105
Native Hawaiian and Other Pacific Islander alone:	3	Other:	152
Two or More Races:	146		
Hispanic or Latino (Total)			
Population:	304		
Demographics (18 Years or Older)			
Population:	3,318		
White alone:	1,682	Black or African American alone:	1,368
American Indian and Alaska Native alone:	20	Asian alone:	82
Native Hawaiian and Other Pacific Islander alone:	3	Other:	86
Two or More Races:	77		
Hispanic or Latino (18 Years or Older)			
Population:	188		
Housing Units			
Total	2,388		
Occupied	1,948	Vacant	440

Source: US Census Bureau-Redistricting PL 94-171 Release

### Ward 25 2000 Census Report (PL 94-171)

Demographics (Total)			
Population:	12,991		
White alone:	7,255	Black or African American alone:	4,392
American Indian and Alaska Native alone:	46	Asian alone:	588
Native Hawaiian and Other Pacific Islander alone:	0	Other:	266
Two or More Races:	444		
Hispanic or Latino (Total)			
Population:	512		
Demographics (18 Years or Older)			
Population:	9,162		
White alone:	5,775	Black or African American alone:	2,548
American Indian and Alaska Native alone:	25	Asian alone:	425
Native Hawaiian and Other Pacific Islander alone:	0	Other:	157
Two or More Races:	232		
Hispanic or Latino (18 Years or Older)			
Population:	330		
Housing Units			
Total	6,348		
Occupied	5,258	Vacant	1,090

Source: US Census Bureau-Redistricting PL 94-171 Release

## Carondelet (1) Neighborhood 2000 Census Report (PL 94-171)

Demographics (Total)			
Population:	8,930		
White alone:	6,455	Black or African American alone:	1,780
American Indian and Alaska Native alone:	37	Asian alone:	155
Native Hawaiian and Other Pacific Islander alone:	1	Other:	231
Two or More Races:	271		
Hispanic or Latino (Total)			
Population:	488		
Demographics (18 Years or Older)			
Population:	6,639		
White alone:	5,083	Black or African American alone:	1,124
American Indian and Alaska Native alone:	22	Asian alone:	108
Native Hawaiian and Other Pacific Islander alone:	1	Other:	156
Two or More Races:	145		
Hispanic or Latino (18 Years or Older)			
Population:	336		
Housing Units			
Total	4,425		
Occupied	3,738	Vacant	687

Source: US Census Bureau-Redistricting PL 94-171 Release

## Dutchtown (16) Neighborhood 2000 Census Report (PL 94-171)

Demographics (Total)			
Population:	17,222		
White alone:	8,646	Black or African American alone:	6,847
American Indian and Alaska Native alone:	71	Asian alone:	788
Native Hawaiian and Other Pacific Islander alone:	3	Other:	309
Two or More Races:	558		
Hispanic or Latino (Total)			
Population:	637		
Demographics (18 Years or Older)			
Population:	11,958		
White alone:	6,932	Black or African American alone:	3,948
American Indian and Alaska Native alone:	45	Asian alone:	556
Native Hawaiian and Other Pacific Islander alone:	3	Other:	189
Two or More Races:	285		
Hispanic or Latino (18 Years or Older)			
Population:	416		
Housing Units			
Total	8,445		
Occupied	6,856	Vacant	1,589

Source: US Census Bureau-Redistricting PL 94-171 Release



## Mount Pleasant (17) Neighborhood 2000 Census Report (PL 94-171)

Demographics (Total)			
Population:	4,889		
White alone:	3,048	Black or African American alone:	1,442
American Indian and Alaska Native alone:	14	Asian alone:	168
Native Hawaiian and Other Pacific Islander alone:	2	Other:	52
Two or More Races:	163		
Hispanic or Latino (Total)			
Population:	77		
Demographics (18 Years or Older)			
Population:	3,683		
White alone:	2,647	Black or African American alone:	790
American Indian and Alaska Native alone:	12	Asian alone:	123
Native Hawaiian and Other Pacific Islander alone:	2	Other:	29
Two or More Races:	80		
Hispanic or Latino (18 Years or Older)			
Population:	51		
Housing Units			
Total	2,400		
Occupied	2,033	Vacant	367

Source: US Census Bureau-Redistricting PL 94-171 Release