



# 2010 CENSUS

## Redistricting Release

### (PL94-171)



## City of St. Louis

### Ward 22



CITY OF ST. LOUIS  
**PLANNING & URBAN  
DESIGN AGENCY**  
FRANCIS G. SLAY, Mayor

## 28 February, 2011

### Table of Contents

- Cover
  - Citywide population map
  - Citywide population comparison map (2010 vs. 2000) by 2000 Ward
  - Citywide population percentage change map (2010 vs. 2000) by 2000 Ward
    - Citywide population comparison total (2010 vs. 2000)
  - Corridor census results
    - North corridor population comparison total (2010 vs. 2000)
    - Central corridor population comparison total (2010 vs. 2000)
    - South corridor population comparison total (2010 vs. 2000)
  - Ward
    - Ward population comparison total (2010 vs. 2000)
    - Ward under 18 population comparison total (2010 vs. 2000)
    - Ward over 18 population comparison total (2010 vs. 2000)
  - Ward Map
    - Ward population/demographic comparison total (2010 vs. 2000)
  - Ward/Neighborhood Map
    - Ward population/demographic 2010 report
    - Neighborhood population/demographic 2010 report
    - Ward population/demographic 2000 report
    - Neighborhood population/demographic 2000 report
- 

### About the data:

The P.L. 94-171 summaries (released by US Census Bureau, February 24, 2011) have population totals and summaries by race, Hispanic or Latino, and voting age for all appropriate geographic areas: state, counties or equivalent areas, state legislative districts, voting districts, county subdivisions, school districts, places, American Indian/Alaska Native/Native Hawaiian areas, census tracts, block groups, and blocks.

New for the 2010 Census, housing unit counts will be included as part of the 2010 Census Redistricting Data [P.L. 94-171] Summary Files. Also for 2010, states recommended including school districts as part of the geographic summary levels and a new table on housing unit occupancy status. More data will be released beginning in the summer/fall 2011.

All data aggregated from **Census blocks**.

**Census blocks**—smallest of census geographic areas, normally bounded by streets or other prominent physical features or by the boundaries of geographic areas. They may be as small as a typical city block that's bounded by four streets/alleys. Blocks are identified by a four-digit number, unique within census tracts for the 2010 Census. Nationally, blocks average about 100 people each.

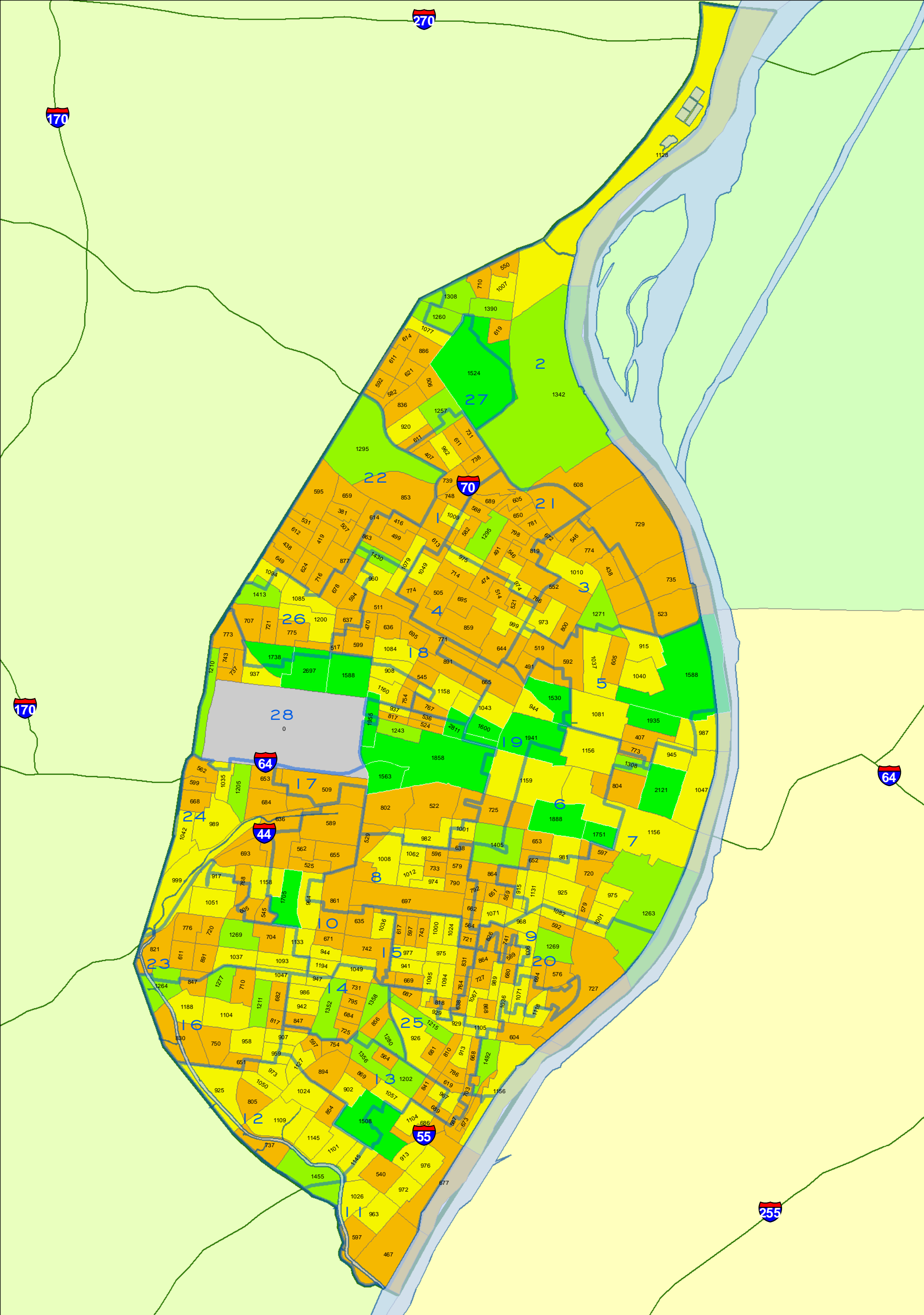

TOTAL POPULATION  
 BY 2010 CENSUS BLOCK GROUP  
**Citywide**

*Note: Census 2010 Block Group boundaries are different than 2000 Block Group boundaries.*

 WARD BOUNDARIES  
 Census 2010 Block Group  
 #### = Population Count  
 ■ 0  
 ■ 1 - 900  
 ■ 901 - 1200  
 ■ 1201 - 1500  
 ■ 1501 - 2811



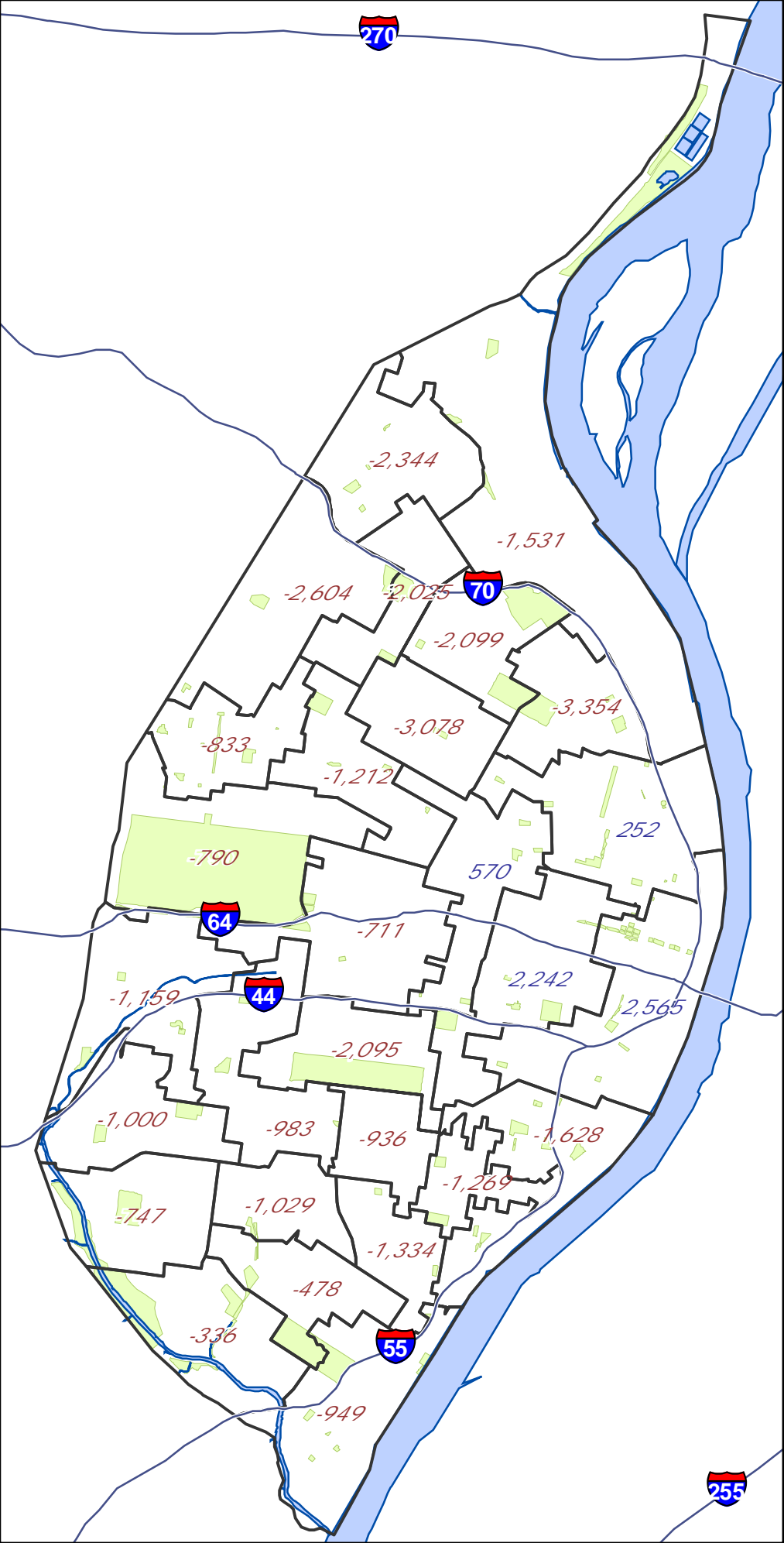

### Legend

-  State Highway Centerline
-  Ward with Gain
-  Ward with Loss
-  Mississippi River
-  City Parks

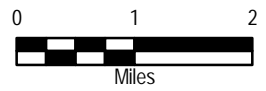

CITY OF ST. LOUIS  
**PLANNING & URBAN  
 DESIGN AGENCY**  
 FRANCIS G. SLAY, Mayor

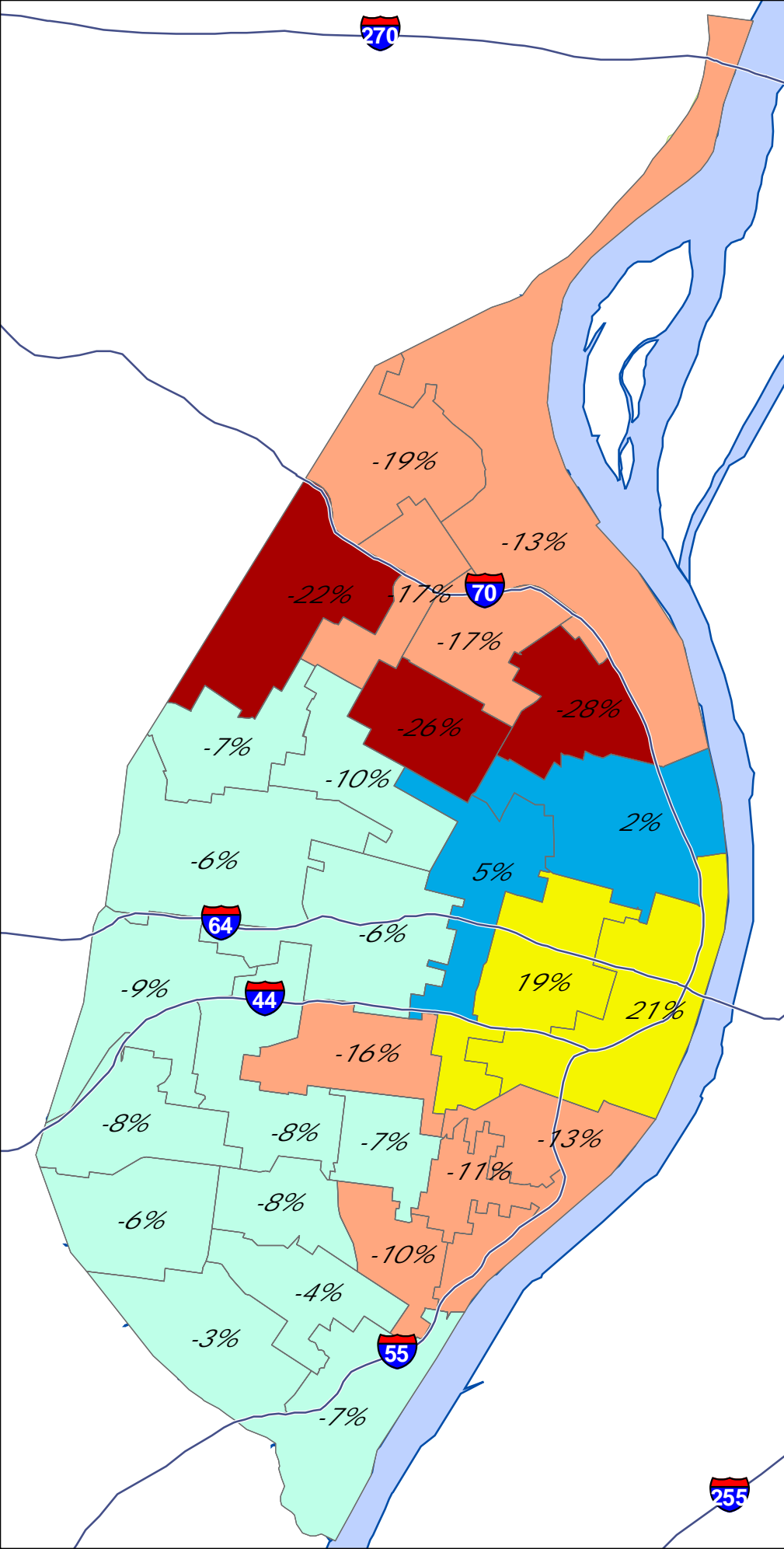

### Legend

— State Highway Centerline

□ Ward Boundary

### Ward Gain/ Loss percentages

#### Change in Population

- more than 20% decline
- 20% decline to 10% decline
- 9.9% decline to 0% change
- 0.1% gain to 5% gain
- 5% gain and above
- Mississippi River
- City Parks



CITY OF ST. LOUIS  
**PLANNING & URBAN  
 DESIGN AGENCY**  
 FRANCIS G. SLAY, Mayor



# 2010 CENSUS

## Redistricting Release (PL94-171)



### City of St. Louis

### City Total



CITY OF ST. LOUIS  
**PLANNING & URBAN  
DESIGN AGENCY**  
FRANCIS G. SLAY, Mayor

## Census 2010 : North Corridor \*\*

**\*\* North Corridor is area north of Delmar**

Census Comparison	Census 2000	Census 2010	Population Change	Percentage Change
Population:	119,777	100,985	-18,792	-16%
White alone:	4,697	3,691	-1,006	-21%
Black or African American alone:	113,363	94,900	-18,463	-16%
Asian alone:	189	210	21	11%
Other:	215	497	282	131%
American Indian and Alaska Native alone:	219	202	-17	-8%
Native Hawaiian and Other Pacific Islander alone:	12	15	3	25%
Two or More Races:	1,082	1,470	388	36%
<b>Hispanic or Latino (Total)</b>				
Population:	680	1,094	414	61%
<b>Demographics (18 Years or Older)</b>				
Population:	82,743	73,309	-9,434	-11%
White alone:	3,897	3,289	-608	-16%
Black or African American alone:	77,726	68,373	-9,353	-12%
Asian alone:	146	183	37	25%
Other:	120	376	256	213%
American Indian and Alaska Native alone:	143	166	23	16%
Native Hawaiian and Other Pacific Islander alone:	9	10	1	11%
Two or More Races:	702	912	210	30%
<b>Hispanic or Latino (18 Years or Older)</b>				
Population:	439	783	344	78%
<b>Housing Units</b>				
Total	57,519	52,898	-4,621	-8%
Occupied	44,252	38,781	-5,471	-12%
Vacant	13,267	14,117	850	6%

## Census 2010 : Central Corridor \*\*

\*\* Central Corridor is South of Delmar and  
north of I-44/I-55

Census Comparison	Census 2000	Census 2010	Population Change	Percentage Change
Population:	56,579	61,450	4,871	8.6%
White alone:	29,206	34,049	4,843	16.6%
Black or African American alone:	23,809	21,496	-2,313	-9.7%
Asian alone:	1,870	3,910	2,040	109.1%
Other:	385	451	66	17.1%
American Indian and Alaska Native alone:	157	149	-8	-5.1%
Native Hawaiian and Other Pacific Islander alone:	18	19	1	5.6%
Two or More Races:	1,134	1,376	242	21.3%
<b>Hispanic or Latino (Total)</b>				
Population:	1,101	1,706	605	55.0%
<b>Demographics (18 Years or Older)</b>				
Population:	46,820	54,126	7,306	15.6%
White alone:	26,537	31,791	5,254	19.8%
Black or African American alone:	17,240	17,090	-150	-0.9%
Asian alone:	1,771	3,737	1,966	111.0%
Other:	302	386	84	27.8%
American Indian and Alaska Native alone:	135	127	-8	-5.9%
Native Hawaiian and Other Pacific Islander alone:	16	17	1	6.3%
Two or More Races:	819	978	159	19.4%
<b>Hispanic or Latino (18 Years or Older)</b>				
Population:	926	1,429	503	54.3%
<b>Housing Units</b>				
Total	32,893	38,239	5,346	16.3%
Occupied	28,199	31,418	3,219	11.4%
Vacant	4,694	6,821	2,127	45.3%



## Census 2010 : South Corridor \*\*

\*\* South Corridor is area south of I-44 and I-55

Census Comparison	Census 2000	Census 2010	Population Change	Percentage Change
Population:	171,833	156,859	-14,974	-8.7%
White alone:	118,763	102,527	-16,236	-13.7%
Black or African American alone:	41,094	40,764	-330	-0.8%
Asian alone:	4,832	5,171	339	7.0%
Other:	2,183	3,154	971	44.5%
American Indian and Alaska Native alone:	574	487	-87	-15.2%
Native Hawaiian and Other Pacific Islander alone:	64	40	-24	-37.5%
Two or More Races:	4,323	4,716	393	9.1%
<b>Hispanic or Latino (Total)</b>				
Population:	5,241	8,330	3,089	58.9%
<b>Demographics (18 Years or Older)</b>				
Population:	128,969	124,320	-4,649	-3.6%
White alone:	96,668	87,571	-9,097	-9.4%
Black or African American alone:	24,295	27,852	3,557	14.6%
Asian alone:	3,585	3,962	377	10.5%
Other:	1,424	2,025	601	42.2%
American Indian and Alaska Native alone:	430	395	-35	-8.1%
Native Hawaiian and Other Pacific Islander alone:	47	37	-10	-21.3%
Two or More Races:	2,520	2,478	-42	-1.7%
<b>Hispanic or Latino (18 Years or Older)</b>				
Population:	3,599	5,699	2,100	58.3%
<b>Housing Units</b>				
Total	85,942	84,865	-1,077	-1.3%
Occupied	74,625	71,858	-2,767	-3.7%
Vacant	11,317	13,007	1,690	14.9%

# Ward Comparison

## Total Population

Ward	Population 2000	Population 2010	Population Change	% Change
1	11,900	9,875	-2,025	-17%
2	11,882	10,351	-1,531	-13%
3	11,832	8,478	-3,354	-28%
4	12,043	8,965	-3,078	-26%
5	11,843	12,095	252	2%
6	12,017	14,259	2,242	19%
7	11,990	14,555	2,565	21%
8	12,976	10,881	-2,095	-16%
9	12,951	11,323	-1,628	-13%
10	12,967	11,984	-983	-8%
11	12,945	11,996	-949	-7%
12	12,607	12,271	-336	-3%
13	12,497	12,019	-478	-4%
14	12,991	11,962	-1,029	-8%
15	12,982	12,046	-936	-7%
16	12,999	12,252	-747	-6%
17	12,771	12,060	-711	-6%
18	12,149	10,937	-1,212	-10%
19	11,832	12,402	570	5%
20	11,931	10,662	-1,269	-11%
21	12,633	10,534	-2,099	-17%
22	11,906	9,302	-2,604	-22%
23	12,961	11,961	-1,000	-8%
24	12,903	11,744	-1,159	-9%
25	12,991	11,657	-1,334	-10%
26	11,940	11,107	-833	-7%
27	12,178	9,834	-2,344	-19%
28	12,572	11,782	-790	-6%
<b>TOTALS</b>	<b>348,189</b>	<b>319,294</b>	<b>-28,895</b>	<b>-8%</b>

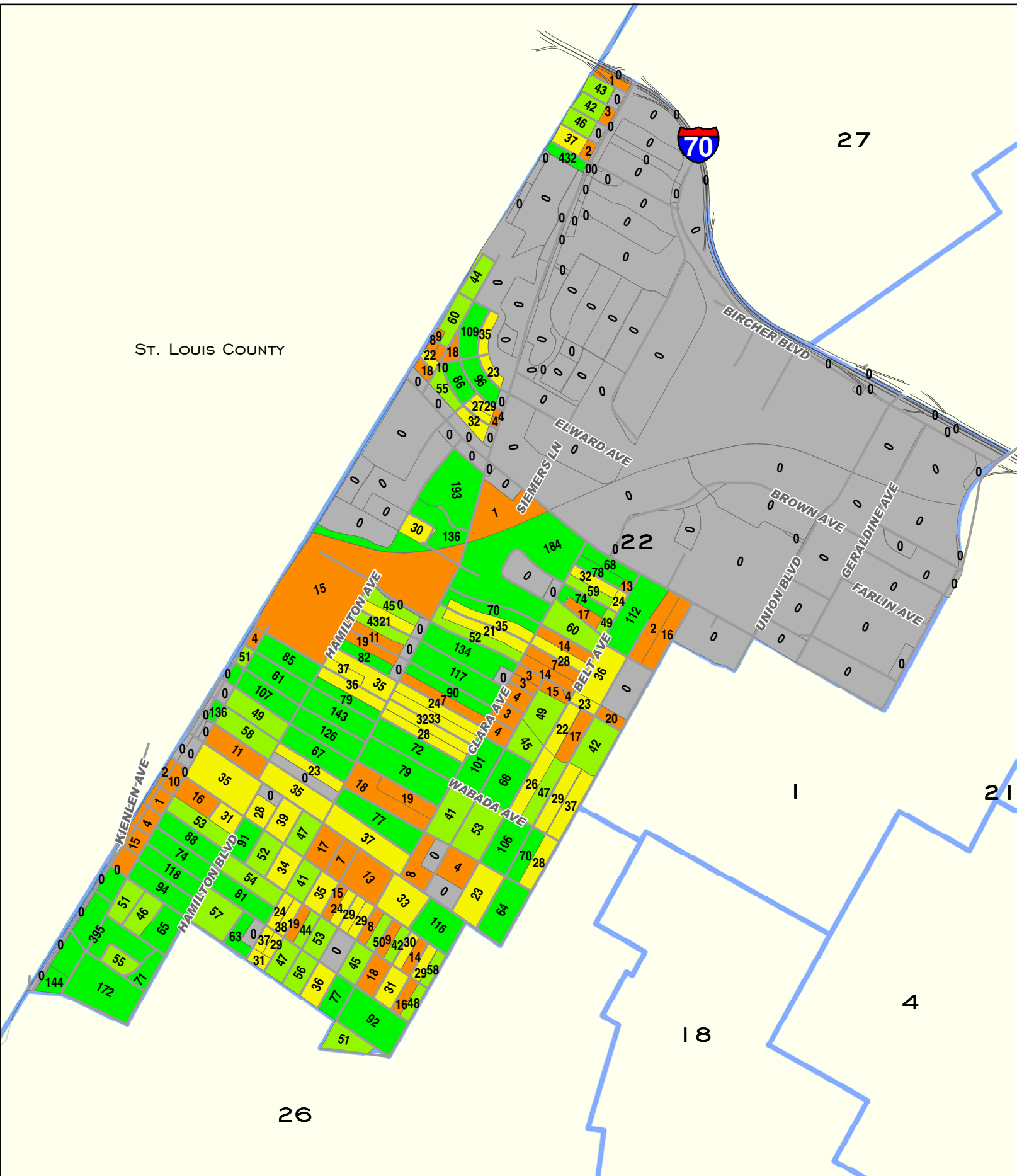

ST. LOUIS COUNTY

TOTAL POPULATION  
BY 2010 CENSUS BLOCK

# Ward 22

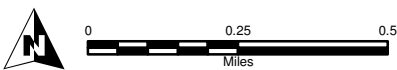

## Ward 22 2010 to 2000 Comparison Census Report (PL 94-171)

Demographics (Total)			
	2010	2000	% Change
Population:	9,302	11,906	-21.87%
White alone:	154	420	-63.33%
Black or African American alone:	8,826	11,327	-22.08%
American Indian and Alaska Native alone:	17	19	-10.53%
Asian alone:	37	24	54.17%
Native Hawaiian and Other Pacific Islander alone:	3	2	50.00%
Other:	133	20	565.00%
Two or More Races:	132	94	40.43%
Hispanic or Latino (Total)			
Population:	194	62	212.90%
Demographics (18 Years or Older)			
Population:	6,526	7,695	-15.19%
White alone:	112	214	-47.66%
Black or African American alone:	6,197	7,380	-16.03%
American Indian and Alaska Native alone:	13	15	-13.33%
Asian alone:	19	16	18.75%
Native Hawaiian and Other Pacific Islander alone:	3	1	200.00%
Other:	103	10	930.00%
Two or More Races:	79	59	33.90%
Hispanic or Latino (18 Years or Older)			
Population:	142	41	246.34%
Housing Units			
Total	4,985	5,585	-10.74%
Occupied	3,386	4,214	-19.65%
Vacant	1,599	1,371	16.63%
Source: US Census Bureau-Redistricting PL 94-171 Release			



# 2001 Ward Boundaries and Neighborhoods

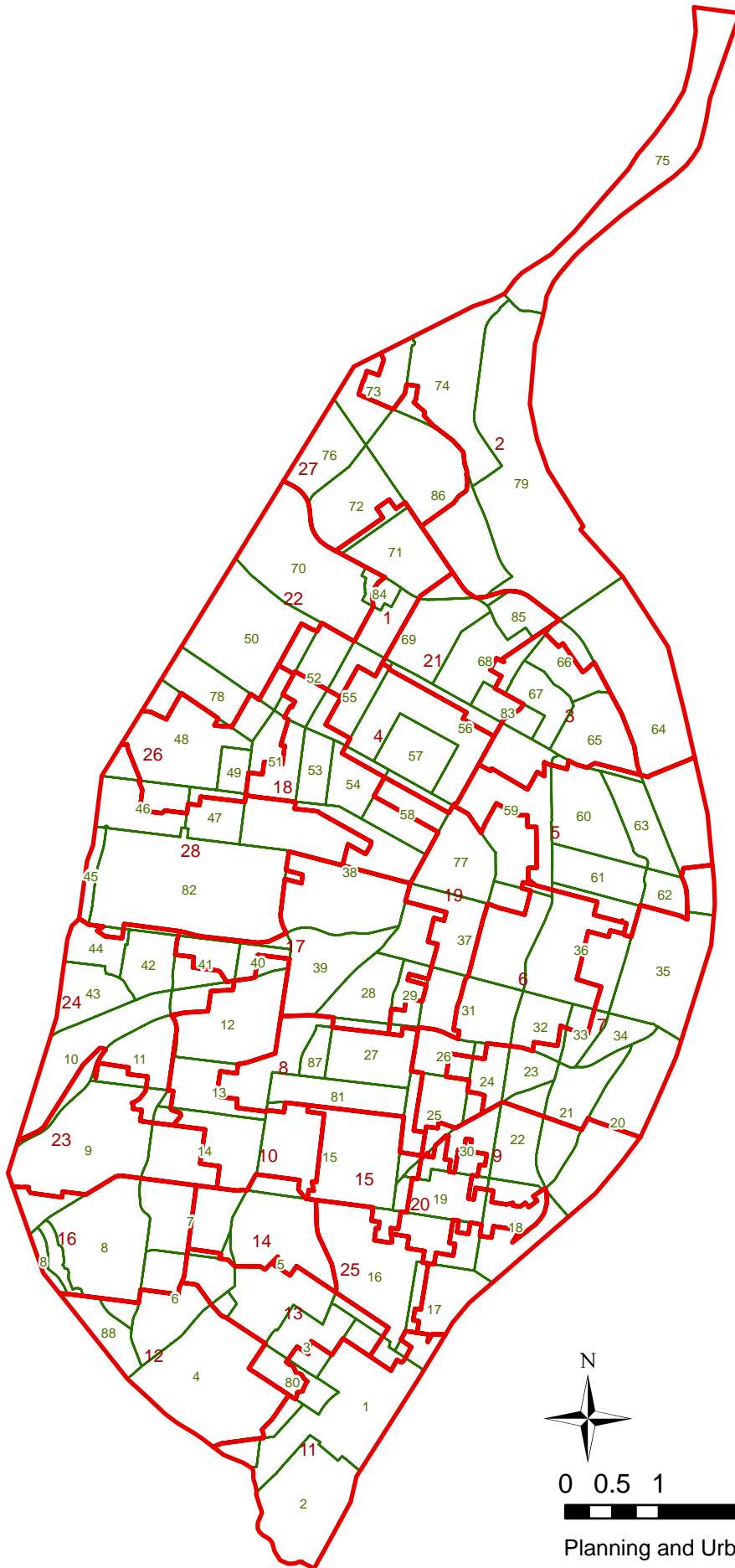

0 0.5 1 2 3 4 Miles

Planning and Urban Design Agency

## Ward 22 2010 Census Report (PL 94-171)

Demographics (Total)			
Population:	9,302		
White alone:	154	Black or African American alone:	8,826
American Indian and Alaska Native alone:	17	Asian alone:	37
Native Hawaiian and Other Pacific Islander alone:	3	Other:	133
Two or More Races:	132		
Hispanic or Latino (Total)			
Population:	194		
Demographics (18 Years or Older)			
Population:	6,526		
White alone:	112	Black or African American alone:	6,197
American Indian and Alaska Native alone:	13	Asian alone:	19
Native Hawaiian and Other Pacific Islander alone:	3	Other:	103
Two or More Races:	79		
Hispanic or Latino (18 Years or Older)			
Population:	142		
Housing Units			
Total	4,985		
Occupied	3,386	Vacant	1,599

Source: US Census Bureau-Redistricting PL 94-171 Release

## Hamilton Heights (78) Neighborhood 2010 Census Report (PL 94-171)

Demographics (Total)			
Population:	3,105		
White alone:	30	Black or African American alone:	3,023
American Indian and Alaska Native alone:	9	Asian alone:	4
Native Hawaiian and Other Pacific Islander alone:	1	Other:	1
Two or More Races:	37		
Hispanic or Latino (Total)			
Population:	16		
Demographics (18 Years or Older)			
Population:	2,207		
White alone:	26	Black or African American alone:	2,142
American Indian and Alaska Native alone:	5	Asian alone:	4
Native Hawaiian and Other Pacific Islander alone:	1	Other:	1
Two or More Races:	28		
Hispanic or Latino (18 Years or Older)			
Population:	8		
Housing Units			
Total	1,764		
Occupied	1,209	Vacant	555

Source: US Census Bureau-Redistricting PL 94-171 Release

**Mark Twain / I-70 Industrial (70) Neighborhood 2010 Census Report (PL 94-171)**

Demographics (Total)			
Population:	1,295		
White alone:	31	Black or African American alone:	1,240
American Indian and Alaska Native alone:	0	Asian alone:	1
Native Hawaiian and Other Pacific Islander alone:	1	Other:	16
Two or More Races:	6		
Hispanic or Latino (Total)			
Population:	24		
Demographics (18 Years or Older)			
Population:	977		
White alone:	29	Black or African American alone:	930
American Indian and Alaska Native alone:	0	Asian alone:	1
Native Hawaiian and Other Pacific Islander alone:	1	Other:	13
Two or More Races:	3		
Hispanic or Latino (18 Years or Older)			
Population:	20		
Housing Units			
Total	388		
Occupied	338	Vacant	50

Source: US Census Bureau-Redistricting PL 94-171 Release



## Penrose Park (84) Neighborhood 2010 Census Report (PL 94-171)

Demographics (Total)			
Population:	40		
White alone:	0	Black or African American alone:	40
American Indian and Alaska Native alone:	0	Asian alone:	0
Native Hawaiian and Other Pacific Islander alone:	0	Other:	0
Two or More Races:	0		
Hispanic or Latino (Total)			
Population:	0		
Demographics (18 Years or Older)			
Population:	33		
White alone:	0	Black or African American alone:	33
American Indian and Alaska Native alone:	0	Asian alone:	0
Native Hawaiian and Other Pacific Islander alone:	0	Other:	0
Two or More Races:	0		
Hispanic or Latino (18 Years or Older)			
Population:	0		
Housing Units			
Total	24		
Occupied	16	Vacant	8

Source: US Census Bureau-Redistricting PL 94-171 Release

## Wells / Goodfellow (50) Neighborhood 2010 Census Report (PL 94-171)

Demographics (Total)			
Population:	5,895		
White alone:	42	Black or African American alone:	5,745
American Indian and Alaska Native alone:	12	Asian alone:	9
Native Hawaiian and Other Pacific Islander alone:	1	Other:	4
Two or More Races:	82		
Hispanic or Latino (Total)			
Population:	33		
Demographics (18 Years or Older)			
Population:	4,148		
White alone:	37	Black or African American alone:	4,055
American Indian and Alaska Native alone:	10	Asian alone:	5
Native Hawaiian and Other Pacific Islander alone:	1	Other:	2
Two or More Races:	38		
Hispanic or Latino (18 Years or Older)			
Population:	20		
Housing Units			
Total	3,412		
Occupied	2,198	Vacant	1,214

Source: US Census Bureau-Redistricting PL 94-171 Release

## West End (48) Neighborhood 2010 Census Report (PL 94-171)

Demographics (Total)			
Population:	6,574		
White alone:	532	Black or African American alone:	5,584
American Indian and Alaska Native alone:	12	Asian alone:	96
Native Hawaiian and Other Pacific Islander alone:	1	Other:	182
Two or More Races:	167		
Hispanic or Latino (Total)			
Population:	251		
Demographics (18 Years or Older)			
Population:	4,804		
White alone:	429	Black or African American alone:	4,045
American Indian and Alaska Native alone:	9	Asian alone:	78
Native Hawaiian and Other Pacific Islander alone:	1	Other:	131
Two or More Races:	111		
Hispanic or Latino (18 Years or Older)			
Population:	185		
Housing Units			
Total	3,856		
Occupied	2,813	Vacant	1,043

Source: US Census Bureau-Redistricting PL 94-171 Release

## Ward 22 2000 Census Report (PL 94-171)

Demographics (Total)			
Population:	11,906		
White alone:	420	Black or African American alone:	11,327
American Indian and Alaska Native alone:	19	Asian alone:	24
Native Hawaiian and Other Pacific Islander alone:	2	Other:	20
Two or More Races:	94		
Hispanic or Latino (Total)			
Population:	62		
Demographics (18 Years or Older)			
Population:	7,695		
White alone:	214	Black or African American alone:	7,380
American Indian and Alaska Native alone:	15	Asian alone:	16
Native Hawaiian and Other Pacific Islander alone:	1	Other:	10
Two or More Races:	59		
Hispanic or Latino (18 Years or Older)			
Population:	41		
Housing Units			
Total	5,585		
Occupied	4,214	Vacant	1,371

Source: US Census Bureau-Redistricting PL 94-171 Release



## Hamilton Heights (78) Neighborhood 2000 Census Report (PL 94-171)

Demographics (Total)			
Population:	3,833		
White alone:	25	Black or African American alone:	3,765
American Indian and Alaska Native alone:	6	Asian alone:	10
Native Hawaiian and Other Pacific Islander alone:	1	Other:	2
Two or More Races:	24		
Hispanic or Latino (Total)			
Population:	23		
Demographics (18 Years or Older)			
Population:	2,587		
White alone:	20	Black or African American alone:	2,536
American Indian and Alaska Native alone:	3	Asian alone:	10
Native Hawaiian and Other Pacific Islander alone:	0	Other:	2
Two or More Races:	16		
Hispanic or Latino (18 Years or Older)			
Population:	17		
Housing Units			
Total	1,852		
Occupied	1,371	Vacant	481

Source: US Census Bureau-Redistricting PL 94-171 Release

**Mark Twain / I-70 Industrial (70) Neighborhood 2000 Census Report (PL 94-171)**

Demographics (Total)			
Population:	1,361		
White alone:	326	Black or African American alone:	1,007
American Indian and Alaska Native alone:	7	Asian alone:	7
Native Hawaiian and Other Pacific Islander alone:	0	Other:	3
Two or More Races:	11		
Hispanic or Latino (Total)			
Population:	5		
Demographics (18 Years or Older)			
Population:	909		
White alone:	145	Black or African American alone:	750
American Indian and Alaska Native alone:	6	Asian alone:	2
Native Hawaiian and Other Pacific Islander alone:	0	Other:	2
Two or More Races:	4		
Hispanic or Latino (18 Years or Older)			
Population:	4		
Housing Units			
Total	393		
Occupied	362	Vacant	31

Source: US Census Bureau-Redistricting PL 94-171 Release

## Penrose Park (84) Neighborhood 2000 Census Report (PL 94-171)

Demographics (Total)			
Population:	68		
White alone:	1	Black or African American alone:	63
American Indian and Alaska Native alone:	0	Asian alone:	0
Native Hawaiian and Other Pacific Islander alone:	0	Other:	0
Two or More Races:	4		
Hispanic or Latino (Total)			
Population:	0		
Demographics (18 Years or Older)			
Population:	53		
White alone:	1	Black or African American alone:	50
American Indian and Alaska Native alone:	0	Asian alone:	0
Native Hawaiian and Other Pacific Islander alone:	0	Other:	0
Two or More Races:	2		
Hispanic or Latino (18 Years or Older)			
Population:	0		
Housing Units			
Total	31		
Occupied	24	Vacant	7

Source: US Census Bureau-Redistricting PL 94-171 Release

## Wells / Goodfellow (50) Neighborhood 2000 Census Report (PL 94-171)

Demographics (Total)			
Population:	8,193		
White alone:	60	Black or African American alone:	8,040
American Indian and Alaska Native alone:	8	Asian alone:	8
Native Hawaiian and Other Pacific Islander alone:	1	Other:	14
Two or More Races:	62		
Hispanic or Latino (Total)			
Population:	41		
Demographics (18 Years or Older)			
Population:	5,318		
White alone:	43	Black or African American alone:	5,216
American Indian and Alaska Native alone:	6	Asian alone:	5
Native Hawaiian and Other Pacific Islander alone:	1	Other:	5
Two or More Races:	42		
Hispanic or Latino (18 Years or Older)			
Population:	28		
Housing Units			
Total	4,063		
Occupied	2,978	Vacant	1,085

Source: US Census Bureau-Redistricting PL 94-171 Release



**West End (48) Neighborhood 2000 Census Report (PL 94-171)**

Demographics (Total)			
Population:	6,438		
White alone:	156	Black or African American alone:	6,143
American Indian and Alaska Native alone:	8	Asian alone:	21
Native Hawaiian and Other Pacific Islander alone:	0	Other:	21
Two or More Races:	89		
Hispanic or Latino (Total)			
Population:	38		
Demographics (18 Years or Older)			
Population:	4,389		
White alone:	122	Black or African American alone:	4,173
American Indian and Alaska Native alone:	7	Asian alone:	16
Native Hawaiian and Other Pacific Islander alone:	0	Other:	14
Two or More Races:	57		
Hispanic or Latino (18 Years or Older)			
Population:	19		
Housing Units			
Total	3,347		
Occupied	2,617	Vacant	730

Source: US Census Bureau-Redistricting PL 94-171 Release