



2010 CENSUS

Redistricting Release

(PL94-171)



City of St. Louis

Ward 20



CITY OF ST. LOUIS
**PLANNING & URBAN
DESIGN AGENCY**
FRANCIS G. SLAY, Mayor

28 February, 2011

Table of Contents

- Cover
 - Citywide population map
 - Citywide population comparison map (2010 vs. 2000) by 2000 Ward
 - Citywide population percentage change map (2010 vs. 2000) by 2000 Ward
 - Citywide population comparison total (2010 vs. 2000)
 - Corridor census results
 - North corridor population comparison total (2010 vs. 2000)
 - Central corridor population comparison total (2010 vs. 2000)
 - South corridor population comparison total (2010 vs. 2000)
 - Ward
 - Ward population comparison total (2010 vs. 2000)
 - Ward under 18 population comparison total (2010 vs. 2000)
 - Ward over 18 population comparison total (2010 vs. 2000)
 - Ward Map
 - Ward population/demographic comparison total (2010 vs. 2000)
 - Ward/Neighborhood Map
 - Ward population/demographic 2010 report
 - Neighborhood population/demographic 2010 report
 - Ward population/demographic 2000 report
 - Neighborhood population/demographic 2000 report
-

About the data:

The P.L. 94-171 summaries (released by US Census Bureau, February 24, 2011) have population totals and summaries by race, Hispanic or Latino, and voting age for all appropriate geographic areas: state, counties or equivalent areas, state legislative districts, voting districts, county subdivisions, school districts, places, American Indian/Alaska Native/Native Hawaiian areas, census tracts, block groups, and blocks.

New for the 2010 Census, housing unit counts will be included as part of the 2010 Census Redistricting Data [P.L. 94-171] Summary Files. Also for 2010, states recommended including school districts as part of the geographic summary levels and a new table on housing unit occupancy status. More data will be released beginning in the summer/fall 2011.

All data aggregated from **Census blocks**.

Census blocks—smallest of census geographic areas, normally bounded by streets or other prominent physical features or by the boundaries of geographic areas. They may be as small as a typical city block that's bounded by four streets/alleys. Blocks are identified by a four-digit number, unique within census tracts for the 2010 Census. Nationally, blocks average about 100 people each.

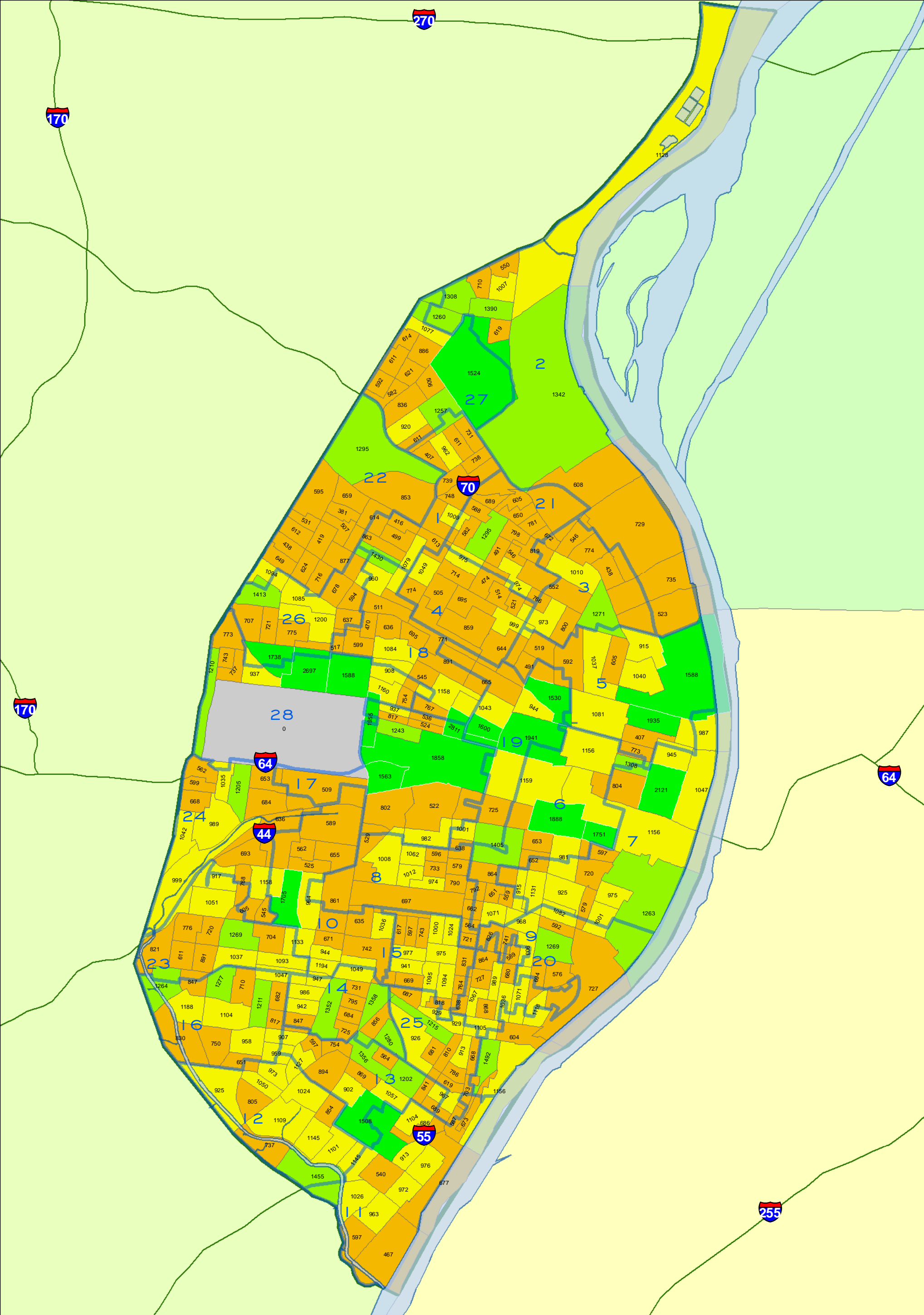

TOTAL POPULATION
BY 2010 CENSUS BLOCK GROUP
Citywide

Note: Census 2010 Block Group boundaries are different than 2000 Block Group boundaries.

- WARD BOUNDARIES
- Census 2010 Block Group**
- #### = Population Count**
- 0
- 1 - 900
- 901 - 1200
- 1201 - 1500
- 1501 - 2811

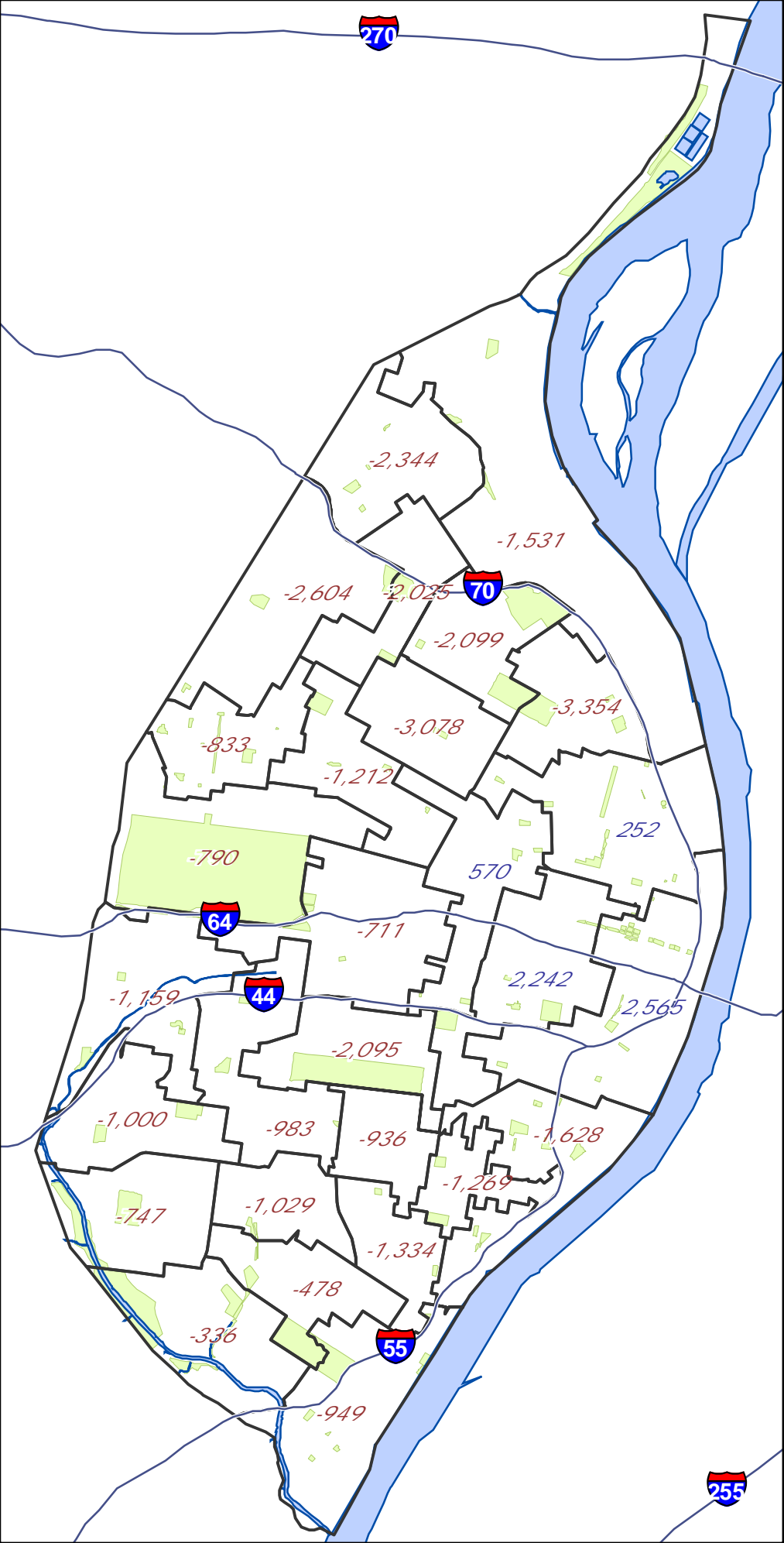

Legend

-  State Highway Centerline
-  Ward with Gain
-  Ward with Loss
-  Mississippi River
-  City Parks

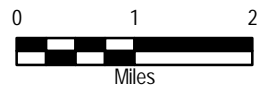

CITY OF ST. LOUIS
**PLANNING & URBAN
 DESIGN AGENCY**
 FRANCIS G. SLAY, Mayor

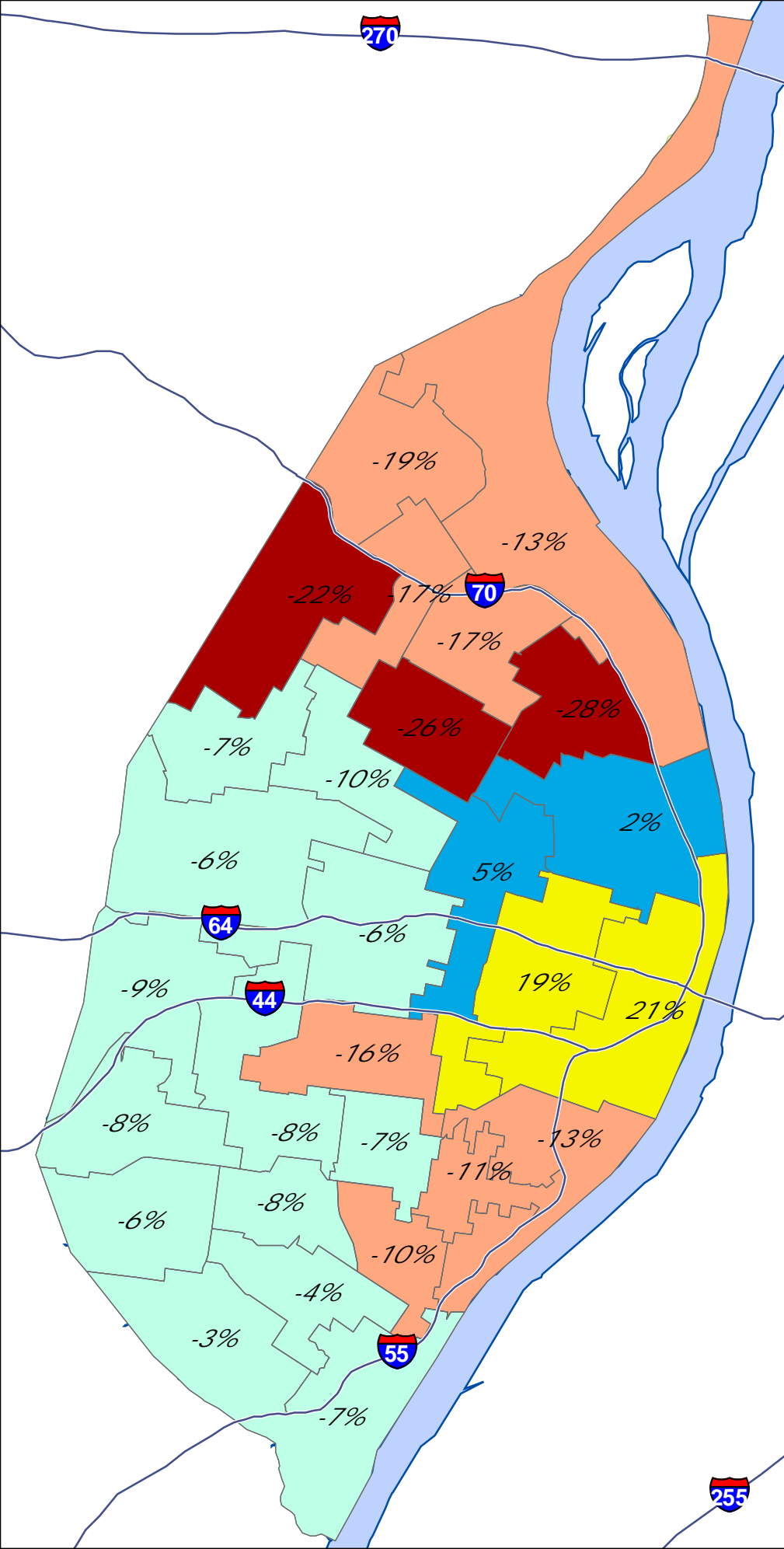

Legend

— State Highway Centerline

□ Ward Boundary

Ward Gain/ Loss percentages

Change in Population

- more than 20% decline
- 20% decline to 10% decline
- 9.9% decline to 0% change
- 0.1% gain to 5% gain
- 5% gain and above
- Mississippi River
- City Parks

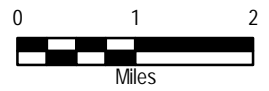

CITY OF ST. LOUIS
PLANNING & URBAN DESIGN AGENCY
 FRANCIS G. SLAY, Mayor



2010 CENSUS

Redistricting Release (PL94-171)



City of St. Louis

City Total



CITY OF ST. LOUIS
**PLANNING & URBAN
DESIGN AGENCY**
FRANCIS G. SLAY, Mayor

Census 2010 : North Corridor **

**** North Corridor is area north of Delmar**

Census Comparison	Census 2000	Census 2010	Population Change	Percentage Change
Population:	119,777	100,985	-18,792	-16%
White alone:	4,697	3,691	-1,006	-21%
Black or African American alone:	113,363	94,900	-18,463	-16%
Asian alone:	189	210	21	11%
Other:	215	497	282	131%
American Indian and Alaska Native alone:	219	202	-17	-8%
Native Hawaiian and Other Pacific Islander alone:	12	15	3	25%
Two or More Races:	1,082	1,470	388	36%
Hispanic or Latino (Total)				
Population:	680	1,094	414	61%
Demographics (18 Years or Older)				
Population:	82,743	73,309	-9,434	-11%
White alone:	3,897	3,289	-608	-16%
Black or African American alone:	77,726	68,373	-9,353	-12%
Asian alone:	146	183	37	25%
Other:	120	376	256	213%
American Indian and Alaska Native alone:	143	166	23	16%
Native Hawaiian and Other Pacific Islander alone:	9	10	1	11%
Two or More Races:	702	912	210	30%
Hispanic or Latino (18 Years or Older)				
Population:	439	783	344	78%
Housing Units				
Total	57,519	52,898	-4,621	-8%
Occupied	44,252	38,781	-5,471	-12%
Vacant	13,267	14,117	850	6%

Census 2010 : Central Corridor **

** Central Corridor is South of Delmar and
north of I-44/I-55

Census Comparison	Census 2000	Census 2010	Population Change	Percentage Change
Population:	56,579	61,450	4,871	8.6%
White alone:	29,206	34,049	4,843	16.6%
Black or African American alone:	23,809	21,496	-2,313	-9.7%
Asian alone:	1,870	3,910	2,040	109.1%
Other:	385	451	66	17.1%
American Indian and Alaska Native alone:	157	149	-8	-5.1%
Native Hawaiian and Other Pacific Islander alone:	18	19	1	5.6%
Two or More Races:	1,134	1,376	242	21.3%
Hispanic or Latino (Total)				
Population:	1,101	1,706	605	55.0%
Demographics (18 Years or Older)				
Population:	46,820	54,126	7,306	15.6%
White alone:	26,537	31,791	5,254	19.8%
Black or African American alone:	17,240	17,090	-150	-0.9%
Asian alone:	1,771	3,737	1,966	111.0%
Other:	302	386	84	27.8%
American Indian and Alaska Native alone:	135	127	-8	-5.9%
Native Hawaiian and Other Pacific Islander alone:	16	17	1	6.3%
Two or More Races:	819	978	159	19.4%
Hispanic or Latino (18 Years or Older)				
Population:	926	1,429	503	54.3%
Housing Units				
Total	32,893	38,239	5,346	16.3%
Occupied	28,199	31,418	3,219	11.4%
Vacant	4,694	6,821	2,127	45.3%

Census 2010 : South Corridor **

** South Corridor is area south of I-44 and I-55

Census Comparison	Census 2000	Census 2010	Population Change	Percentage Change
Population:	171,833	156,859	-14,974	-8.7%
White alone:	118,763	102,527	-16,236	-13.7%
Black or African American alone:	41,094	40,764	-330	-0.8%
Asian alone:	4,832	5,171	339	7.0%
Other:	2,183	3,154	971	44.5%
American Indian and Alaska Native alone:	574	487	-87	-15.2%
Native Hawaiian and Other Pacific Islander alone:	64	40	-24	-37.5%
Two or More Races:	4,323	4,716	393	9.1%
Hispanic or Latino (Total)				
Population:	5,241	8,330	3,089	58.9%
Demographics (18 Years or Older)				
Population:	128,969	124,320	-4,649	-3.6%
White alone:	96,668	87,571	-9,097	-9.4%
Black or African American alone:	24,295	27,852	3,557	14.6%
Asian alone:	3,585	3,962	377	10.5%
Other:	1,424	2,025	601	42.2%
American Indian and Alaska Native alone:	430	395	-35	-8.1%
Native Hawaiian and Other Pacific Islander alone:	47	37	-10	-21.3%
Two or More Races:	2,520	2,478	-42	-1.7%
Hispanic or Latino (18 Years or Older)				
Population:	3,599	5,699	2,100	58.3%
Housing Units				
Total	85,942	84,865	-1,077	-1.3%
Occupied	74,625	71,858	-2,767	-3.7%
Vacant	11,317	13,007	1,690	14.9%

Ward Comparison

Total Population

Ward	Population 2000	Population 2010	Population Change	% Change
1	11,900	9,875	-2,025	-17%
2	11,882	10,351	-1,531	-13%
3	11,832	8,478	-3,354	-28%
4	12,043	8,965	-3,078	-26%
5	11,843	12,095	252	2%
6	12,017	14,259	2,242	19%
7	11,990	14,555	2,565	21%
8	12,976	10,881	-2,095	-16%
9	12,951	11,323	-1,628	-13%
10	12,967	11,984	-983	-8%
11	12,945	11,996	-949	-7%
12	12,607	12,271	-336	-3%
13	12,497	12,019	-478	-4%
14	12,991	11,962	-1,029	-8%
15	12,982	12,046	-936	-7%
16	12,999	12,252	-747	-6%
17	12,771	12,060	-711	-6%
18	12,149	10,937	-1,212	-10%
19	11,832	12,402	570	5%
20	11,931	10,662	-1,269	-11%
21	12,633	10,534	-2,099	-17%
22	11,906	9,302	-2,604	-22%
23	12,961	11,961	-1,000	-8%
24	12,903	11,744	-1,159	-9%
25	12,991	11,657	-1,334	-10%
26	11,940	11,107	-833	-7%
27	12,178	9,834	-2,344	-19%
28	12,572	11,782	-790	-6%
TOTALS	348,189	319,294	-28,895	-8%

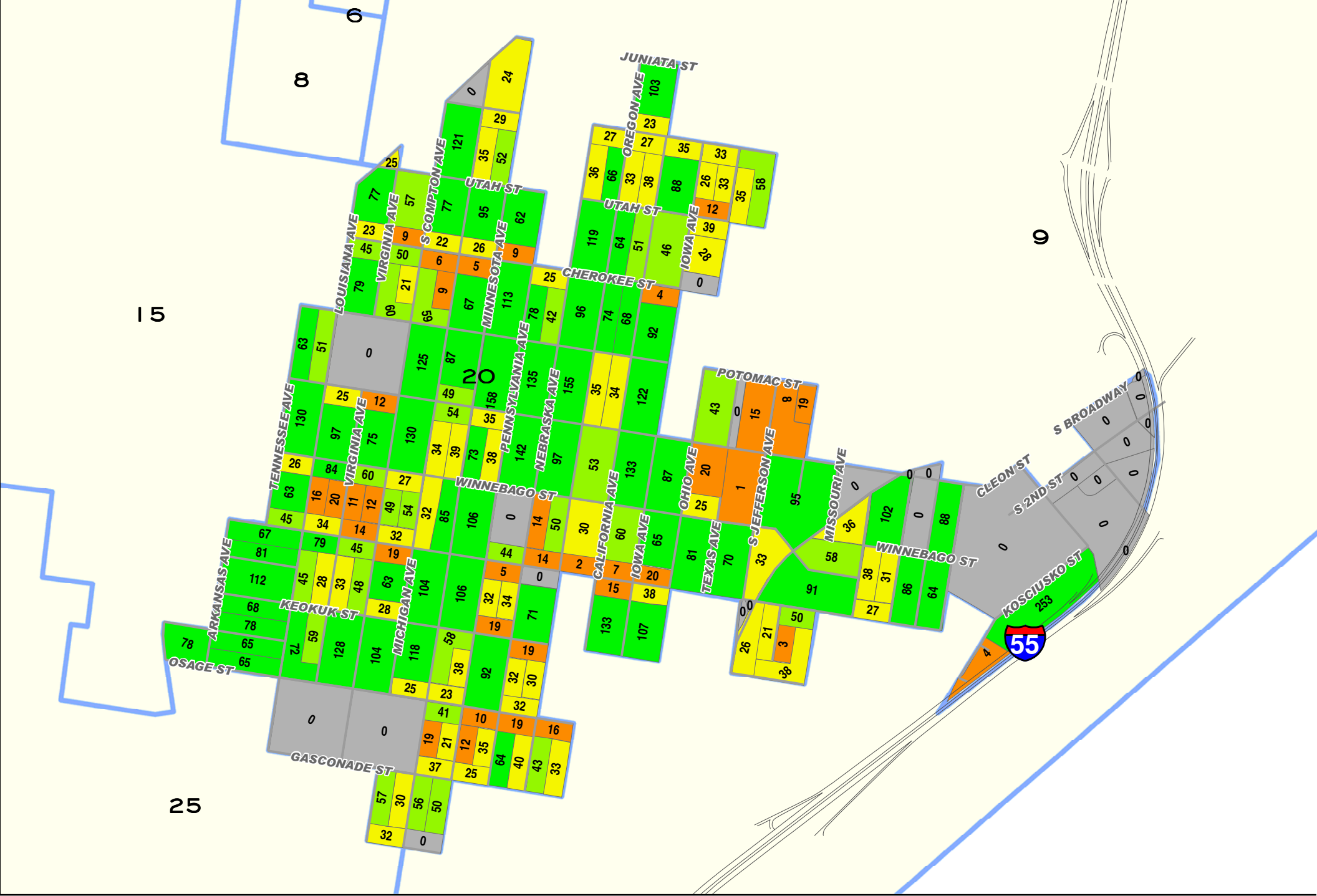

TOTAL POPULATION
BY 2010 CENSUS BLOCK
Ward 20

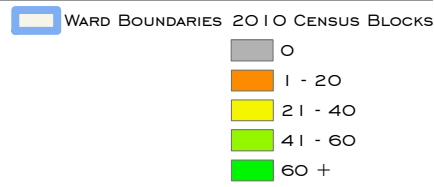
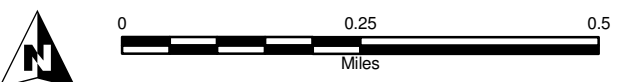

Ward 20 2010 to 2000 Comparison Census Report (PL 94-171)**Demographics (Total)**

	2010	2000	% Change
Population:	10,662	11,931	-10.64%
White alone:	2,391	3,426	-30.21%
Black or African American alone:	7,215	7,507	-3.89%
American Indian and Alaska Native alone:	32	47	-31.91%
Asian alone:	224	391	-42.71%
Native Hawaiian and Other Pacific Islander alone:	2	2	0.00%
Other:	389	181	114.92%
Two or More Races:	409	377	8.49%

Hispanic or Latino (Total)

Population:	885	390	126.92%
-------------	-----	-----	---------

Demographics (18 Years or Older)

Population:	7,039	7,419	-5.12%
White alone:	2,021	2,796	-27.72%
Black or African American alone:	4,402	4,011	9.75%
American Indian and Alaska Native alone:	30	37	-18.92%
Asian alone:	154	273	-43.59%
Native Hawaiian and Other Pacific Islander alone:	2	2	0.00%
Other:	245	115	113.04%
Two or More Races:	185	185	0.00%

Hispanic or Latino (18 Years or Older)

Population:	583	261	123.37%
-------------	-----	-----	---------

Housing Units

Total	5,334	5,693	-6.31%
Occupied	3,715	4,076	-8.86%
Vacant	1,619	1,617	0.12%

Source: US Census Bureau-Redistricting PL 94-171 Release

2001 Ward Boundaries and Neighborhoods

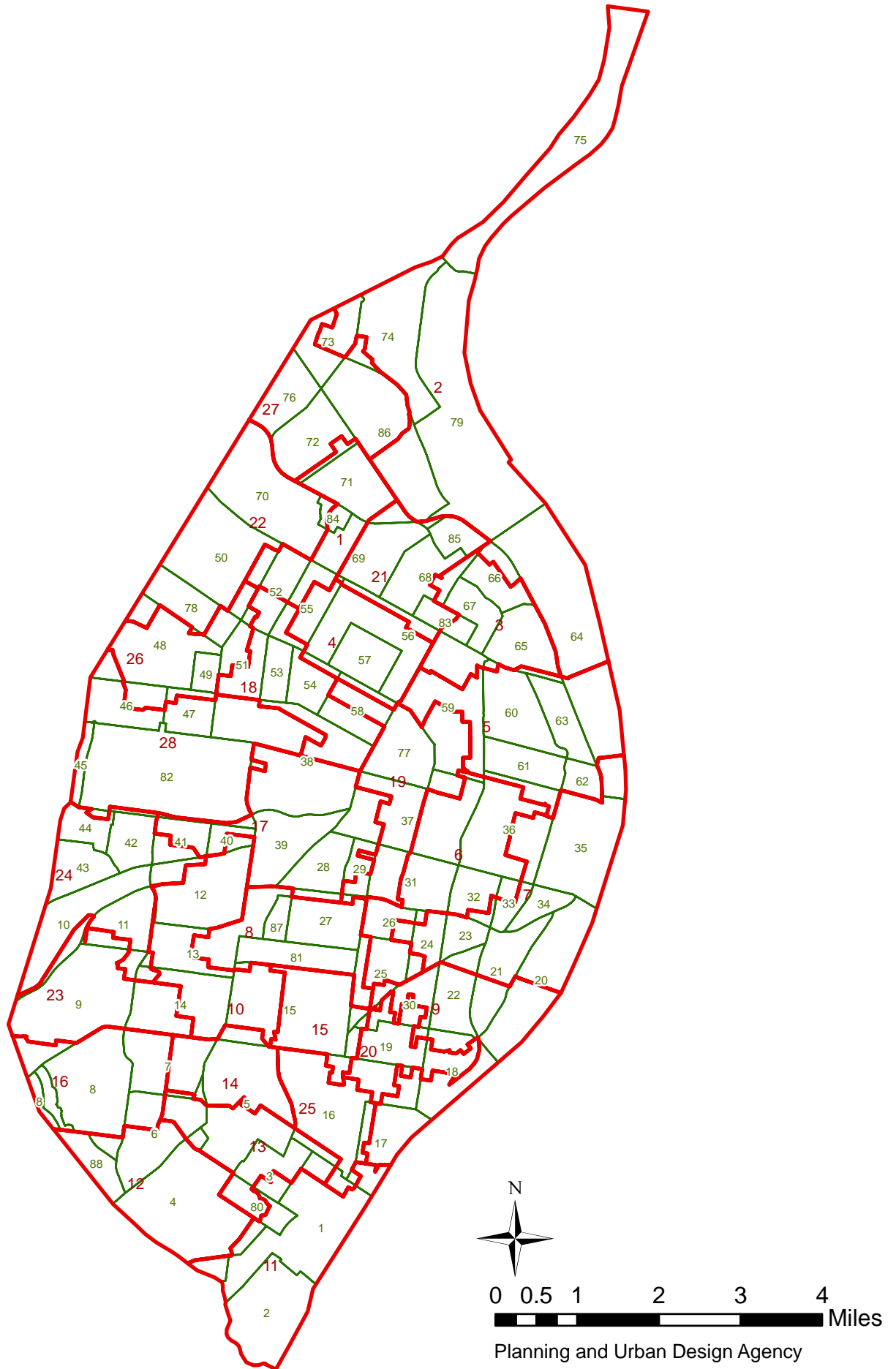

Ward 20 2010 Census Report (PL 94-171)

Demographics (Total)			
Population:	10,662		
White alone:	2,391	Black or African American alone:	7,215
American Indian and Alaska Native alone:	32	Asian alone:	224
Native Hawaiian and Other Pacific Islander alone:	2	Other:	389
Two or More Races:	409		
Hispanic or Latino (Total)			
Population:	885		
Demographics (18 Years or Older)			
Population:	7,039		
White alone:	2,021	Black or African American alone:	4,402
American Indian and Alaska Native alone:	30	Asian alone:	154
Native Hawaiian and Other Pacific Islander alone:	2	Other:	245
Two or More Races:	185		
Hispanic or Latino (18 Years or Older)			
Population:	583		
Housing Units			
Total	5,334		
Occupied	3,715	Vacant	1,619

Source: US Census Bureau-Redistricting PL 94-171 Release

Benton Park West (30) Neighborhood 2010 Census Report (PL 94-171)

Demographics (Total)			
Population:	4,404		
White alone:	1,234	Black or African American alone:	2,626
American Indian and Alaska Native alone:	2	Asian alone:	85
Native Hawaiian and Other Pacific Islander alone:	2	Other:	228
Two or More Races:	227		
Hispanic or Latino (Total)			
Population:	464		
Demographics (18 Years or Older)			
Population:	3,020		
White alone:	1,060	Black or African American alone:	1,645
American Indian and Alaska Native alone:	2	Asian alone:	64
Native Hawaiian and Other Pacific Islander alone:	2	Other:	150
Two or More Races:	97		
Hispanic or Latino (18 Years or Older)			
Population:	299		
Housing Units			
Total	2,418		
Occupied	1,699	Vacant	719

Source: US Census Bureau-Redistricting PL 94-171 Release

Dutchtown (16) Neighborhood 2010 Census Report (PL 94-171)

Demographics (Total)			
Population:	15,770		
White alone:	5,600	Black or African American alone:	8,016
American Indian and Alaska Native alone:	53	Asian alone:	947
Native Hawaiian and Other Pacific Islander alone:	2	Other:	558
Two or More Races:	594		
Hispanic or Latino (Total)			
Population:	1,418		
Demographics (18 Years or Older)			
Population:	11,408		
White alone:	4,718	Black or African American alone:	5,301
American Indian and Alaska Native alone:	40	Asian alone:	683
Native Hawaiian and Other Pacific Islander alone:	2	Other:	345
Two or More Races:	319		
Hispanic or Latino (18 Years or Older)			
Population:	930		
Housing Units			
Total	8,039		
Occupied	6,190	Vacant	1,849

Source: US Census Bureau-Redistricting PL 94-171 Release

Gravois Park (19) Neighborhood 2010 Census Report (PL 94-171)

Demographics (Total)			
Population:	5,225		
White alone:	1,172	Black or African American alone:	3,573
American Indian and Alaska Native alone:	20	Asian alone:	89
Native Hawaiian and Other Pacific Islander alone:	0	Other:	169
Two or More Races:	202		
Hispanic or Latino (Total)			
Population:	421		
Demographics (18 Years or Older)			
Population:	3,523		
White alone:	1,016	Black or African American alone:	2,227
American Indian and Alaska Native alone:	19	Asian alone:	66
Native Hawaiian and Other Pacific Islander alone:	0	Other:	103
Two or More Races:	92		
Hispanic or Latino (18 Years or Older)			
Population:	276		
Housing Units			
Total	2,733		
Occupied	1,875	Vacant	858

Source: US Census Bureau-Redistricting PL 94-171 Release

Marine Villa (18) Neighborhood 2010 Census Report (PL 94-171)

Demographics (Total)			
Population:	2,691		
White alone:	1,014	Black or African American alone:	1,491
American Indian and Alaska Native alone:	8	Asian alone:	37
Native Hawaiian and Other Pacific Islander alone:	0	Other:	60
Two or More Races:	81		
Hispanic or Latino (Total)			
Population:	172		
Demographics (18 Years or Older)			
Population:	1,923		
White alone:	875	Black or African American alone:	928
American Indian and Alaska Native alone:	6	Asian alone:	30
Native Hawaiian and Other Pacific Islander alone:	0	Other:	44
Two or More Races:	40		
Hispanic or Latino (18 Years or Older)			
Population:	123		
Housing Units			
Total	1,434		
Occupied	1,122	Vacant	312

Source: US Census Bureau-Redistricting PL 94-171 Release

Ward 20 2000 Census Report (PL 94-171)

Demographics (Total)			
Population:	11,931		
White alone:	3,426	Black or African American alone:	7,507
American Indian and Alaska Native alone:	47	Asian alone:	391
Native Hawaiian and Other Pacific Islander alone:	2	Other:	181
Two or More Races:	377		
Hispanic or Latino (Total)			
Population:	390		
Demographics (18 Years or Older)			
Population:	7,419		
White alone:	2,796	Black or African American alone:	4,011
American Indian and Alaska Native alone:	37	Asian alone:	273
Native Hawaiian and Other Pacific Islander alone:	2	Other:	115
Two or More Races:	185		
Hispanic or Latino (18 Years or Older)			
Population:	261		
Housing Units			
Total	5,693		
Occupied	4,076	Vacant	1,617

Source: US Census Bureau-Redistricting PL 94-171 Release

Benton Park West (30) Neighborhood 2000 Census Report (PL 94-171)

Demographics (Total)			
Population:	5,428		
White alone:	1,650	Black or African American alone:	3,208
American Indian and Alaska Native alone:	15	Asian alone:	262
Native Hawaiian and Other Pacific Islander alone:	0	Other:	134
Two or More Races:	159		
Hispanic or Latino (Total)			
Population:	278		
Demographics (18 Years or Older)			
Population:	3,402		
White alone:	1,348	Black or African American alone:	1,687
American Indian and Alaska Native alone:	11	Asian alone:	197
Native Hawaiian and Other Pacific Islander alone:	0	Other:	79
Two or More Races:	80		
Hispanic or Latino (18 Years or Older)			
Population:	182		
Housing Units			
Total	2,526		
Occupied	1,854	Vacant	672

Source: US Census Bureau-Redistricting PL 94-171 Release

Dutchtown (16) Neighborhood 2000 Census Report (PL 94-171)

Demographics (Total)			
Population:	17,222		
White alone:	8,646	Black or African American alone:	6,847
American Indian and Alaska Native alone:	71	Asian alone:	788
Native Hawaiian and Other Pacific Islander alone:	3	Other:	309
Two or More Races:	558		
Hispanic or Latino (Total)			
Population:	637		
Demographics (18 Years or Older)			
Population:	11,958		
White alone:	6,932	Black or African American alone:	3,948
American Indian and Alaska Native alone:	45	Asian alone:	556
Native Hawaiian and Other Pacific Islander alone:	3	Other:	189
Two or More Races:	285		
Hispanic or Latino (18 Years or Older)			
Population:	416		
Housing Units			
Total	8,445		
Occupied	6,856	Vacant	1,589

Source: US Census Bureau-Redistricting PL 94-171 Release

Gravois Park (19) Neighborhood 2000 Census Report (PL 94-171)

Demographics (Total)			
Population:	5,826		
White alone:	1,793	Black or African American alone:	3,472
American Indian and Alaska Native alone:	24	Asian alone:	215
Native Hawaiian and Other Pacific Islander alone:	0	Other:	131
Two or More Races:	191		
Hispanic or Latino (Total)			
Population:	284		
Demographics (18 Years or Older)			
Population:	3,752		
White alone:	1,480	Black or African American alone:	1,919
American Indian and Alaska Native alone:	21	Asian alone:	150
Native Hawaiian and Other Pacific Islander alone:	0	Other:	83
Two or More Races:	99		
Hispanic or Latino (18 Years or Older)			
Population:	192		
Housing Units			
Total	2,818		
Occupied	2,024	Vacant	794

Source: US Census Bureau-Redistricting PL 94-171 Release

Marine Villa (18) Neighborhood 2000 Census Report (PL 94-171)

Demographics (Total)			
Population:	2,909		
White alone:	1,371	Black or African American alone:	1,355
American Indian and Alaska Native alone:	19	Asian alone:	48
Native Hawaiian and Other Pacific Islander alone:	2	Other:	17
Two or More Races:	97		
Hispanic or Latino (Total)			
Population:	78		
Demographics (18 Years or Older)			
Population:	1,973		
White alone:	1,163	Black or African American alone:	700
American Indian and Alaska Native alone:	14	Asian alone:	33
Native Hawaiian and Other Pacific Islander alone:	1	Other:	14
Two or More Races:	48		
Hispanic or Latino (18 Years or Older)			
Population:	46		
Housing Units			
Total	1,576		
Occupied	1,175	Vacant	401

Source: US Census Bureau-Redistricting PL 94-171 Release