



2010 CENSUS

Redistricting Release (PL94-171)



City of St. Louis

Ward 12



CITY OF ST. LOUIS
**PLANNING & URBAN
DESIGN AGENCY**
FRANCIS G. SLAY, Mayor

28 February, 2011

Table of Contents

- Cover
 - Citywide population map
 - Citywide population comparison map (2010 vs. 2000) by 2000 Ward
 - Citywide population percentage change map (2010 vs. 2000) by 2000 Ward
 - Citywide population comparison total (2010 vs. 2000)
 - Corridor census results
 - North corridor population comparison total (2010 vs. 2000)
 - Central corridor population comparison total (2010 vs. 2000)
 - South corridor population comparison total (2010 vs. 2000)
 - Ward
 - Ward population comparison total (2010 vs. 2000)
 - Ward under 18 population comparison total (2010 vs. 2000)
 - Ward over 18 population comparison total (2010 vs. 2000)
 - Ward Map
 - Ward population/demographic comparison total (2010 vs. 2000)
 - Ward/Neighborhood Map
 - Ward population/demographic 2010 report
 - Neighborhood population/demographic 2010 report
 - Ward population/demographic 2000 report
 - Neighborhood population/demographic 2000 report
-

About the data:

The P.L. 94-171 summaries (released by US Census Bureau, February 24, 2011) have population totals and summaries by race, Hispanic or Latino, and voting age for all appropriate geographic areas: state, counties or equivalent areas, state legislative districts, voting districts, county subdivisions, school districts, places, American Indian/Alaska Native/Native Hawaiian areas, census tracts, block groups, and blocks.

New for the 2010 Census, housing unit counts will be included as part of the 2010 Census Redistricting Data [P.L. 94-171] Summary Files. Also for 2010, states recommended including school districts as part of the geographic summary levels and a new table on housing unit occupancy status. More data will be released beginning in the summer/fall 2011.

All data aggregated from **Census blocks**.

Census blocks—smallest of census geographic areas, normally bounded by streets or other prominent physical features or by the boundaries of geographic areas. They may be as small as a typical city block that's bounded by four streets/alleys. Blocks are identified by a four-digit number, unique within census tracts for the 2010 Census. Nationally, blocks average about 100 people each.

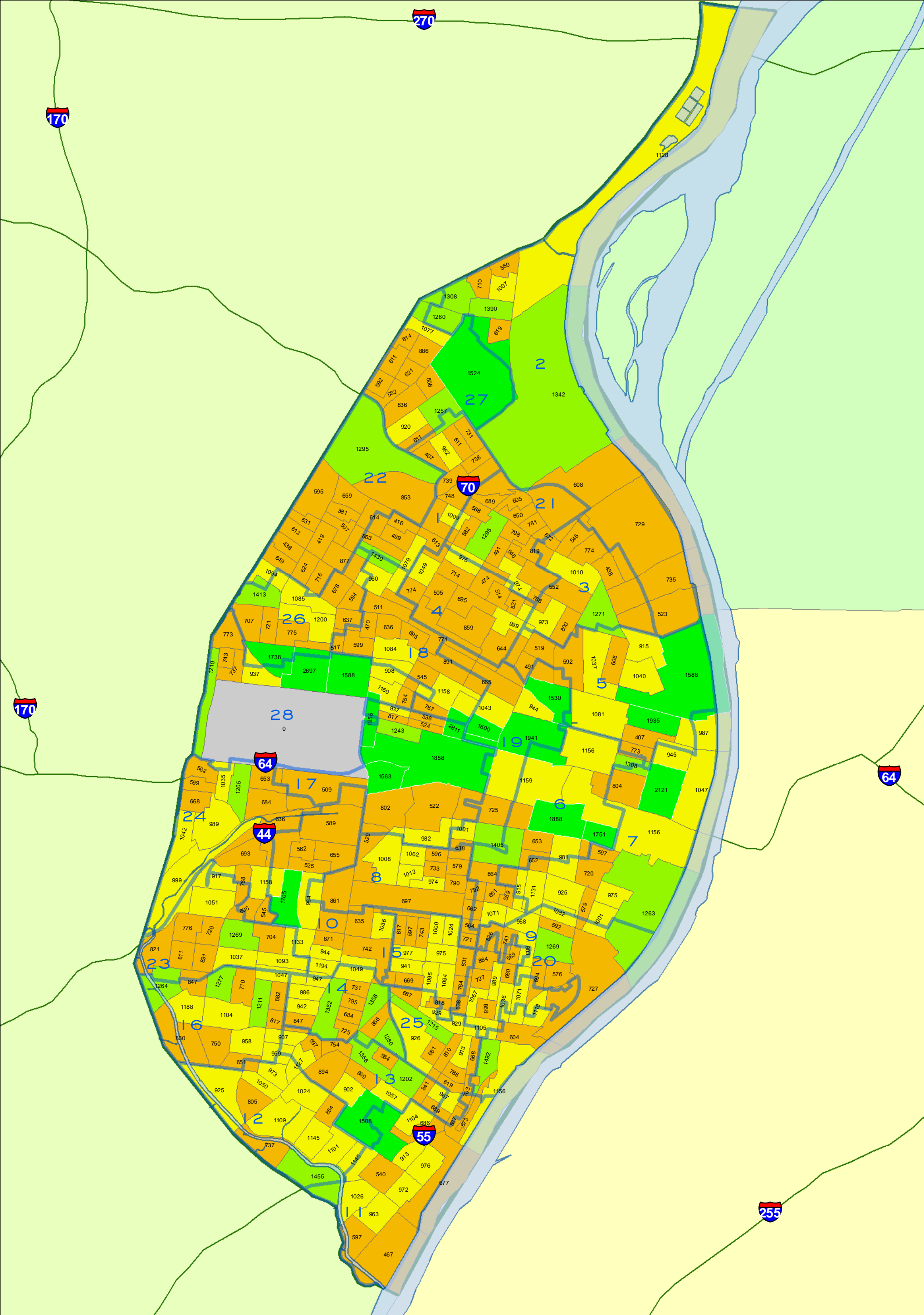

TOTAL POPULATION
 BY 2010 CENSUS BLOCK GROUP
Citywide

Note: Census 2010 Block Group boundaries are different than 2000 Block Group boundaries.

 WARD BOUNDARIES
 Census 2010 Block Group
 ##### = Population Count
 ■ 0
 ■ 1 - 900
 ■ 901 - 1200
 ■ 1201 - 1500
 ■ 1501 - 2811

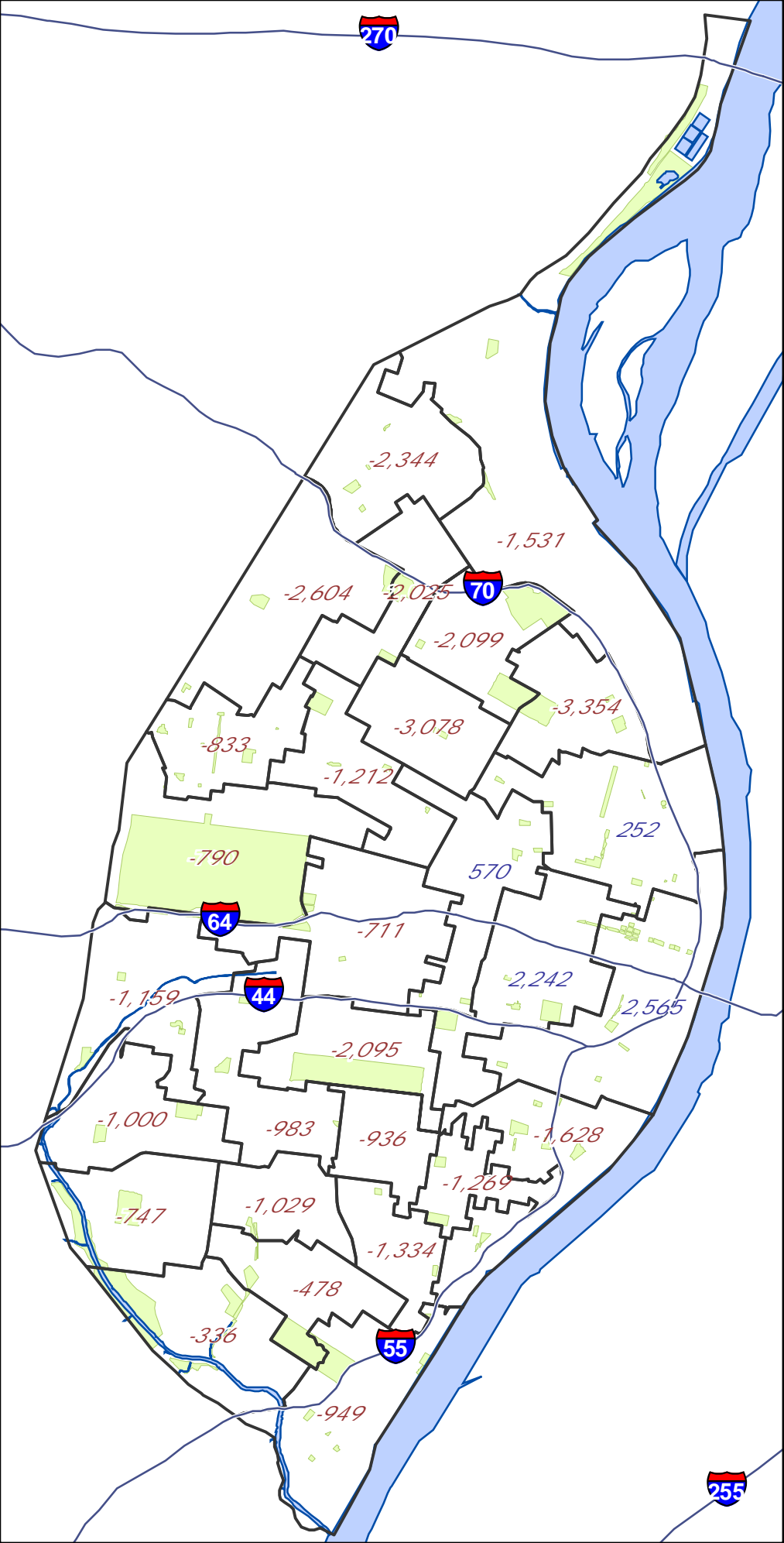

Legend

-  State Highway Centerline
-  Ward with Gain
-  Ward with Loss
-  Mississippi River
-  City Parks

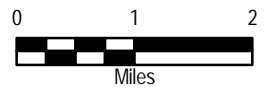

CITY OF ST. LOUIS
**PLANNING & URBAN
 DESIGN AGENCY**
 FRANCIS G. SLAY, Mayor



2010 CENSUS

Redistricting Release (PL94-171)



City of St. Louis

City Total



CITY OF ST. LOUIS
**PLANNING & URBAN
DESIGN AGENCY**
FRANCIS G. SLAY, Mayor

Census 2010 : North Corridor **

** North Corridor is area north of Delmar

Census Comparison	Census 2000	Census 2010	Population Change	Percentage Change
Population:	119,777	100,985	-18,792	-16%
White alone:	4,697	3,691	-1,006	-21%
Black or African American alone:	113,363	94,900	-18,463	-16%
Asian alone:	189	210	21	11%
Other:	215	497	282	131%
American Indian and Alaska Native alone:	219	202	-17	-8%
Native Hawaiian and Other Pacific Islander alone:	12	15	3	25%
Two or More Races:	1,082	1,470	388	36%
Hispanic or Latino (Total)				
Population:	680	1,094	414	61%
Demographics (18 Years or Older)				
Population:	82,743	73,309	-9,434	-11%
White alone:	3,897	3,289	-608	-16%
Black or African American alone:	77,726	68,373	-9,353	-12%
Asian alone:	146	183	37	25%
Other:	120	376	256	213%
American Indian and Alaska Native alone:	143	166	23	16%
Native Hawaiian and Other Pacific Islander alone:	9	10	1	11%
Two or More Races:	702	912	210	30%
Hispanic or Latino (18 Years or Older)				
Population:	439	783	344	78%
Housing Units				
Total	57,519	52,898	-4,621	-8%
Occupied	44,252	38,781	-5,471	-12%
Vacant	13,267	14,117	850	6%

Census 2010 : Central Corridor **

** Central Corridor is South of Delmar and
north of I-44/I-55

Census Comparison	Census 2000	Census 2010	Population Change	Percentage Change
Population:	56,579	61,450	4,871	8.6%
White alone:	29,206	34,049	4,843	16.6%
Black or African American alone:	23,809	21,496	-2,313	-9.7%
Asian alone:	1,870	3,910	2,040	109.1%
Other:	385	451	66	17.1%
American Indian and Alaska Native alone:	157	149	-8	-5.1%
Native Hawaiian and Other Pacific Islander alone:	18	19	1	5.6%
Two or More Races:	1,134	1,376	242	21.3%
Hispanic or Latino (Total)				
Population:	1,101	1,706	605	55.0%
Demographics (18 Years or Older)				
Population:	46,820	54,126	7,306	15.6%
White alone:	26,537	31,791	5,254	19.8%
Black or African American alone:	17,240	17,090	-150	-0.9%
Asian alone:	1,771	3,737	1,966	111.0%
Other:	302	386	84	27.8%
American Indian and Alaska Native alone:	135	127	-8	-5.9%
Native Hawaiian and Other Pacific Islander alone:	16	17	1	6.3%
Two or More Races:	819	978	159	19.4%
Hispanic or Latino (18 Years or Older)				
Population:	926	1,429	503	54.3%
Housing Units				
Total	32,893	38,239	5,346	16.3%
Occupied	28,199	31,418	3,219	11.4%
Vacant	4,694	6,821	2,127	45.3%

Census 2010 : South Corridor **

** South Corridor is area south of I-44 and I-55

Census Comparison	Census 2000	Census 2010	Population Change	Percentage Change
Population:	171,833	156,859	-14,974	-8.7%
White alone:	118,763	102,527	-16,236	-13.7%
Black or African American alone:	41,094	40,764	-330	-0.8%
Asian alone:	4,832	5,171	339	7.0%
Other:	2,183	3,154	971	44.5%
American Indian and Alaska Native alone:	574	487	-87	-15.2%
Native Hawaiian and Other Pacific Islander alone:	64	40	-24	-37.5%
Two or More Races:	4,323	4,716	393	9.1%
Hispanic or Latino (Total)				
Population:	5,241	8,330	3,089	58.9%
Demographics (18 Years or Older)				
Population:	128,969	124,320	-4,649	-3.6%
White alone:	96,668	87,571	-9,097	-9.4%
Black or African American alone:	24,295	27,852	3,557	14.6%
Asian alone:	3,585	3,962	377	10.5%
Other:	1,424	2,025	601	42.2%
American Indian and Alaska Native alone:	430	395	-35	-8.1%
Native Hawaiian and Other Pacific Islander alone:	47	37	-10	-21.3%
Two or More Races:	2,520	2,478	-42	-1.7%
Hispanic or Latino (18 Years or Older)				
Population:	3,599	5,699	2,100	58.3%
Housing Units				
Total	85,942	84,865	-1,077	-1.3%
Occupied	74,625	71,858	-2,767	-3.7%
Vacant	11,317	13,007	1,690	14.9%

Ward Comparison

Total Population

Ward	Population 2000	Population 2010	Population Change	% Change
1	11,900	9,875	-2,025	-17%
2	11,882	10,351	-1,531	-13%
3	11,832	8,478	-3,354	-28%
4	12,043	8,965	-3,078	-26%
5	11,843	12,095	252	2%
6	12,017	14,259	2,242	19%
7	11,990	14,555	2,565	21%
8	12,976	10,881	-2,095	-16%
9	12,951	11,323	-1,628	-13%
10	12,967	11,984	-983	-8%
11	12,945	11,996	-949	-7%
12	12,607	12,271	-336	-3%
13	12,497	12,019	-478	-4%
14	12,991	11,962	-1,029	-8%
15	12,982	12,046	-936	-7%
16	12,999	12,252	-747	-6%
17	12,771	12,060	-711	-6%
18	12,149	10,937	-1,212	-10%
19	11,832	12,402	570	5%
20	11,931	10,662	-1,269	-11%
21	12,633	10,534	-2,099	-17%
22	11,906	9,302	-2,604	-22%
23	12,961	11,961	-1,000	-8%
24	12,903	11,744	-1,159	-9%
25	12,991	11,657	-1,334	-10%
26	11,940	11,107	-833	-7%
27	12,178	9,834	-2,344	-19%
28	12,572	11,782	-790	-6%
TOTALS	348,189	319,294	-28,895	-8%



ST. LOUIS COUNTY

TOTAL POPULATION
BY 2010 CENSUS BLOCK
Ward 12

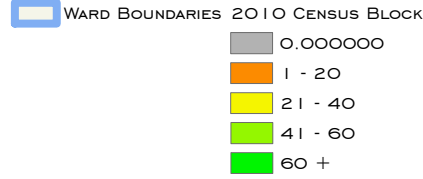

Ward 12 2010 to 2000 Comparison Census Report (PL 94-171)

Demographics (Total)			
	2010	2000	% Change
Population:	12,271	12,607	-2.67%
White alone:	11,032	11,972	-7.85%
Black or African American alone:	530	163	225.15%
American Indian and Alaska Native alone:	43	30	43.33%
Asian alone:	341	157	117.20%
Native Hawaiian and Other Pacific Islander alone:	2	5	-60.00%
Other:	91	90	1.11%
Two or More Races:	232	190	22.11%
Hispanic or Latino (Total)			
Population:	389	292	33.22%
Demographics (18 Years or Older)			
Population:	10,177	10,278	-0.98%
White alone:	9,335	9,842	-5.15%
Black or African American alone:	374	98	281.63%
American Indian and Alaska Native alone:	36	23	56.52%
Asian alone:	263	123	113.82%
Native Hawaiian and Other Pacific Islander alone:	2	5	-60.00%
Other:	57	56	1.79%
Two or More Races:	110	131	-16.03%
Hispanic or Latino (18 Years or Older)			
Population:	269	216	24.54%
Housing Units			
Total	6,557	6,476	1.25%
Occupied	6,032	6,193	-2.60%
Vacant	525	283	85.51%
Source: US Census Bureau-Redistricting PL 94-171 Release			

2001 Ward Boundaries and Neighborhoods

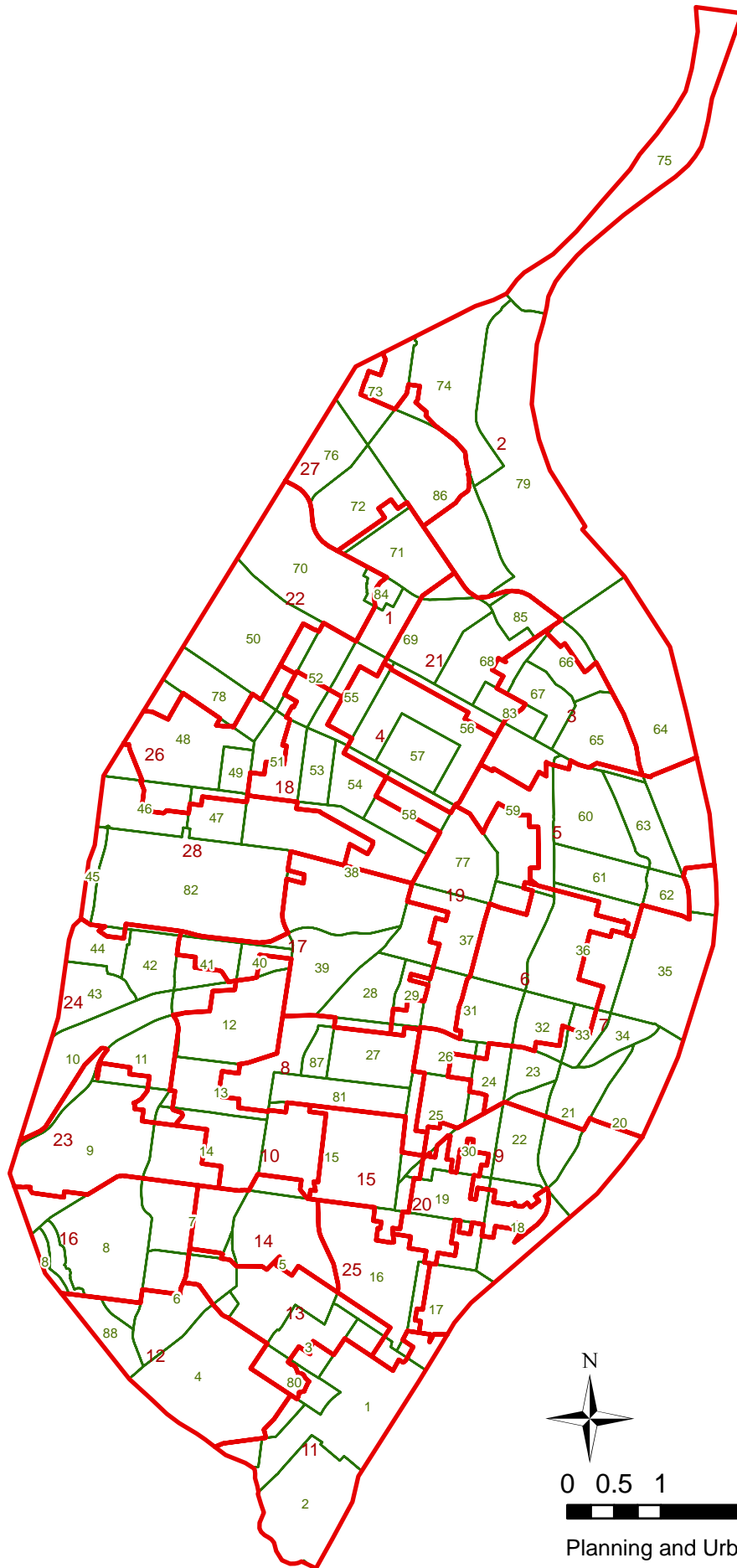

0 0.5 1 2 3 4 Miles

Planning and Urban Design Agency

Ward 12 2010 Census Report (PL 94-171)

Demographics (Total)			
Population:	12,271		
White alone:	11,032	Black or African American alone:	530
American Indian and Alaska Native alone:	43	Asian alone:	341
Native Hawaiian and Other Pacific Islander alone:	2	Other:	91
Two or More Races:	232		
Hispanic or Latino (Total)			
Population:	389		
Demographics (18 Years or Older)			
Population:	10,177		
White alone:	9,335	Black or African American alone:	374
American Indian and Alaska Native alone:	36	Asian alone:	263
Native Hawaiian and Other Pacific Islander alone:	2	Other:	57
Two or More Races:	110		
Hispanic or Latino (18 Years or Older)			
Population:	269		
Housing Units			
Total	6,557		
Occupied	6,032	Vacant	525

Source: US Census Bureau-Redistricting PL 94-171 Release

Boulevard Heights (4) Neighborhood 2010 Census Report (PL 94-171)

Demographics (Total)			
Population:	8,708		
White alone:	7,798	Black or African American alone:	312
American Indian and Alaska Native alone:	30	Asian alone:	316
Native Hawaiian and Other Pacific Islander alone:	1	Other:	80
Two or More Races:	171		
Hispanic or Latino (Total)			
Population:	302		
Demographics (18 Years or Older)			
Population:	7,130		
White alone:	6,525	Black or African American alone:	212
American Indian and Alaska Native alone:	24	Asian alone:	244
Native Hawaiian and Other Pacific Islander alone:	1	Other:	48
Two or More Races:	76		
Hispanic or Latino (18 Years or Older)			
Population:	203		
Housing Units			
Total	4,328		
Occupied	4,029	Vacant	299

Source: US Census Bureau-Redistricting PL 94-171 Release

Princeton Heights (6) Neighborhood 2010 Census Report (PL 94-171)

Demographics (Total)			
Population:	7,619		
White alone:	6,992	Black or African American alone:	345
American Indian and Alaska Native alone:	18	Asian alone:	82
Native Hawaiian and Other Pacific Islander alone:	1	Other:	43
Two or More Races:	138		
Hispanic or Latino (Total)			
Population:	256		
Demographics (18 Years or Older)			
Population:	6,315		
White alone:	5,886	Black or African American alone:	247
American Indian and Alaska Native alone:	17	Asian alone:	68
Native Hawaiian and Other Pacific Islander alone:	1	Other:	23
Two or More Races:	73		
Hispanic or Latino (18 Years or Older)			
Population:	175		
Housing Units			
Total	4,032		
Occupied	3,696	Vacant	336

Source: US Census Bureau-Redistricting PL 94-171 Release

St. Louis Hills (8) Neighborhood 2010 Census Report (PL 94-171)

Demographics (Total)			
Population:	7,373		
White alone:	6,962	Black or African American alone:	178
American Indian and Alaska Native alone:	12	Asian alone:	92
Native Hawaiian and Other Pacific Islander alone:	2	Other:	37
Two or More Races:	90		
Hispanic or Latino (Total)			
Population:	160		
Demographics (18 Years or Older)			
Population:	6,060		
White alone:	5,750	Black or African American alone:	147
American Indian and Alaska Native alone:	11	Asian alone:	64
Native Hawaiian and Other Pacific Islander alone:	1	Other:	28
Two or More Races:	59		
Hispanic or Latino (18 Years or Older)			
Population:	122		
Housing Units			
Total	4,126		
Occupied	3,808	Vacant	318

Source: US Census Bureau-Redistricting PL 94-171 Release

Ward 12 2000 Census Report (PL 94-171)

Demographics (Total)			
Population:	12,607		
White alone:	11,972	Black or African American alone:	163
American Indian and Alaska Native alone:	30	Asian alone:	157
Native Hawaiian and Other Pacific Islander alone:	5	Other:	90
Two or More Races:	190		
Hispanic or Latino (Total)			
Population:	292		
Demographics (18 Years or Older)			
Population:	10,278		
White alone:	9,842	Black or African American alone:	98
American Indian and Alaska Native alone:	23	Asian alone:	123
Native Hawaiian and Other Pacific Islander alone:	5	Other:	56
Two or More Races:	131		
Hispanic or Latino (18 Years or Older)			
Population:	216		
Housing Units			
Total	6,476		
Occupied	6,193	Vacant	283

Source: US Census Bureau-Redistricting PL 94-171 Release

Boulevard Heights (4) Neighborhood 2000 Census Report (PL 94-171)

Demographics (Total)			
Population:	8,969		
White alone:	8,486	Black or African American alone:	123
American Indian and Alaska Native alone:	13	Asian alone:	150
Native Hawaiian and Other Pacific Islander alone:	2	Other:	65
Two or More Races:	130		
Hispanic or Latino (Total)			
Population:	214		
Demographics (18 Years or Older)			
Population:	7,220		
White alone:	6,879	Black or African American alone:	73
American Indian and Alaska Native alone:	11	Asian alone:	119
Native Hawaiian and Other Pacific Islander alone:	2	Other:	41
Two or More Races:	95		
Hispanic or Latino (18 Years or Older)			
Population:	156		
Housing Units			
Total	4,281		
Occupied	4,121	Vacant	160

Source: US Census Bureau-Redistricting PL 94-171 Release

Princeton Heights (6) Neighborhood 2000 Census Report (PL 94-171)

Demographics (Total)			
Population:	8,238		
White alone:	7,803	Black or African American alone:	153
American Indian and Alaska Native alone:	25	Asian alone:	56
Native Hawaiian and Other Pacific Islander alone:	3	Other:	48
Two or More Races:	150		
Hispanic or Latino (Total)			
Population:	186		
Demographics (18 Years or Older)			
Population:	6,501		
White alone:	6,205	Black or African American alone:	98
American Indian and Alaska Native alone:	18	Asian alone:	46
Native Hawaiian and Other Pacific Islander alone:	2	Other:	31
Two or More Races:	101		
Hispanic or Latino (18 Years or Older)			
Population:	131		
Housing Units			
Total	4,033		
Occupied	3,817	Vacant	216

Source: US Census Bureau-Redistricting PL 94-171 Release

St. Louis Hills (8) Neighborhood 2000 Census Report (PL 94-171)

Demographics (Total)			
Population:	7,506		
White alone:	7,270	Black or African American alone:	62
American Indian and Alaska Native alone:	17	Asian alone:	63
Native Hawaiian and Other Pacific Islander alone:	3	Other:	31
Two or More Races:	60		
Hispanic or Latino (Total)			
Population:	125		
Demographics (18 Years or Older)			
Population:	6,254		
White alone:	6,089	Black or African American alone:	43
American Indian and Alaska Native alone:	12	Asian alone:	46
Native Hawaiian and Other Pacific Islander alone:	1	Other:	23
Two or More Races:	40		
Hispanic or Latino (18 Years or Older)			
Population:	96		
Housing Units			
Total	4,060		
Occupied	3,924	Vacant	136

Source: US Census Bureau-Redistricting PL 94-171 Release