



2010 CENSUS

Redistricting Release (PL94-171)



City of St. Louis

Ward 11



CITY OF ST. LOUIS
**PLANNING & URBAN
DESIGN AGENCY**
FRANCIS G. SLAY, Mayor

28 February, 2011

Table of Contents

- Cover
 - Citywide population map
 - Citywide population comparison map (2010 vs. 2000) by 2000 Ward
 - Citywide population percentage change map (2010 vs. 2000) by 2000 Ward
 - Citywide population comparison total (2010 vs. 2000)
 - Corridor census results
 - North corridor population comparison total (2010 vs. 2000)
 - Central corridor population comparison total (2010 vs. 2000)
 - South corridor population comparison total (2010 vs. 2000)
 - Ward
 - Ward population comparison total (2010 vs. 2000)
 - Ward under 18 population comparison total (2010 vs. 2000)
 - Ward over 18 population comparison total (2010 vs. 2000)
 - Ward Map
 - Ward population/demographic comparison total (2010 vs. 2000)
 - Ward/Neighborhood Map
 - Ward population/demographic 2010 report
 - Neighborhood population/demographic 2010 report
 - Ward population/demographic 2000 report
 - Neighborhood population/demographic 2000 report
-

About the data:

The P.L. 94-171 summaries (released by US Census Bureau, February 24, 2011) have population totals and summaries by race, Hispanic or Latino, and voting age for all appropriate geographic areas: state, counties or equivalent areas, state legislative districts, voting districts, county subdivisions, school districts, places, American Indian/Alaska Native/Native Hawaiian areas, census tracts, block groups, and blocks.

New for the 2010 Census, housing unit counts will be included as part of the 2010 Census Redistricting Data [P.L. 94-171] Summary Files. Also for 2010, states recommended including school districts as part of the geographic summary levels and a new table on housing unit occupancy status. More data will be released beginning in the summer/fall 2011.

All data aggregated from **Census blocks**.

Census blocks—smallest of census geographic areas, normally bounded by streets or other prominent physical features or by the boundaries of geographic areas. They may be as small as a typical city block that's bounded by four streets/alleys. Blocks are identified by a four-digit number, unique within census tracts for the 2010 Census. Nationally, blocks average about 100 people each.

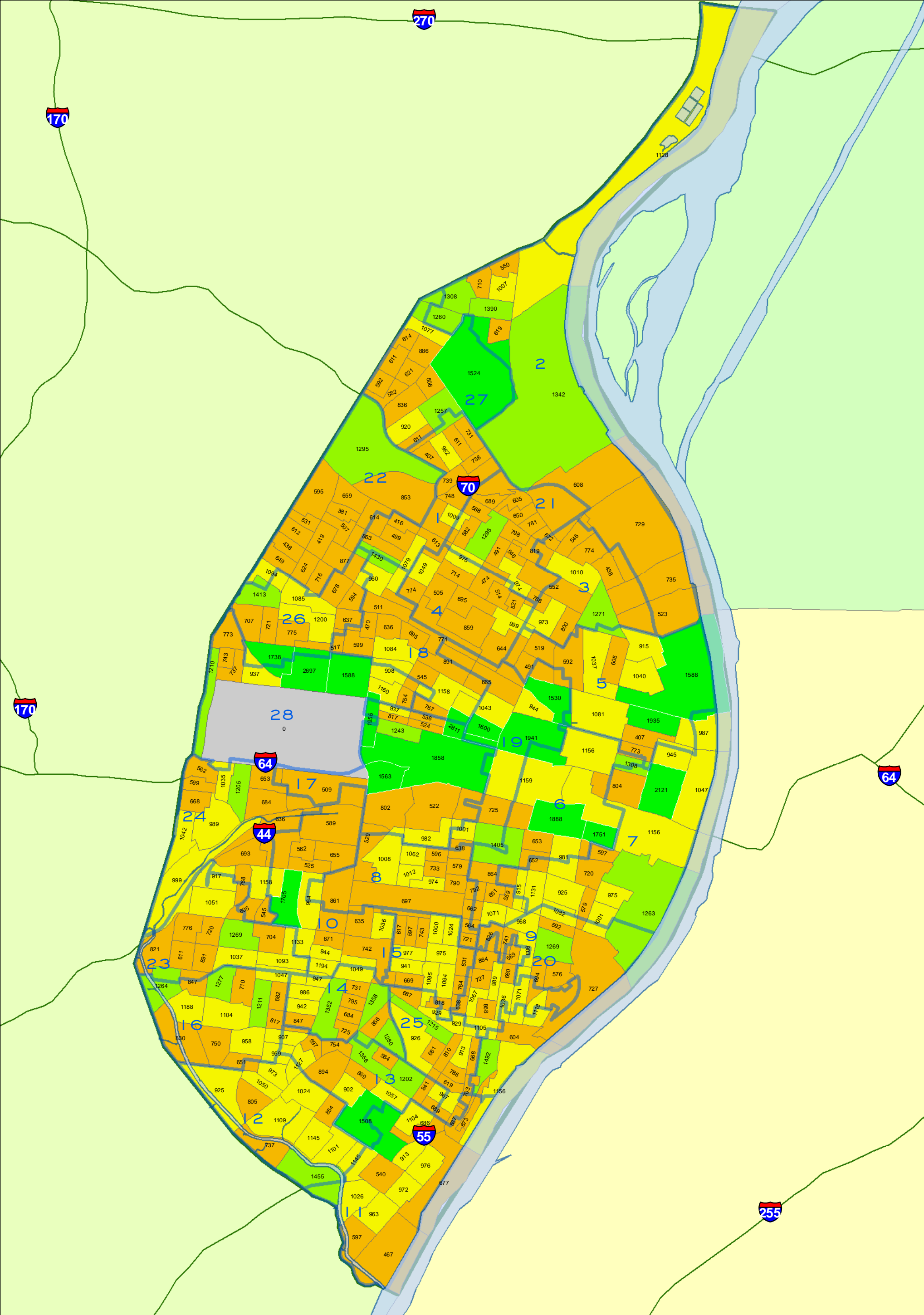

TOTAL POPULATION
BY 2010 CENSUS BLOCK GROUP
Citywide

Note: Census 2010 Block Group boundaries are different than 2000 Block Group boundaries.

- WARD BOUNDARIES
- Census 2010 Block Group**
- #### = Population Count**
- 0
- 1 - 900
- 901 - 1200
- 1201 - 1500
- 1501 - 2811

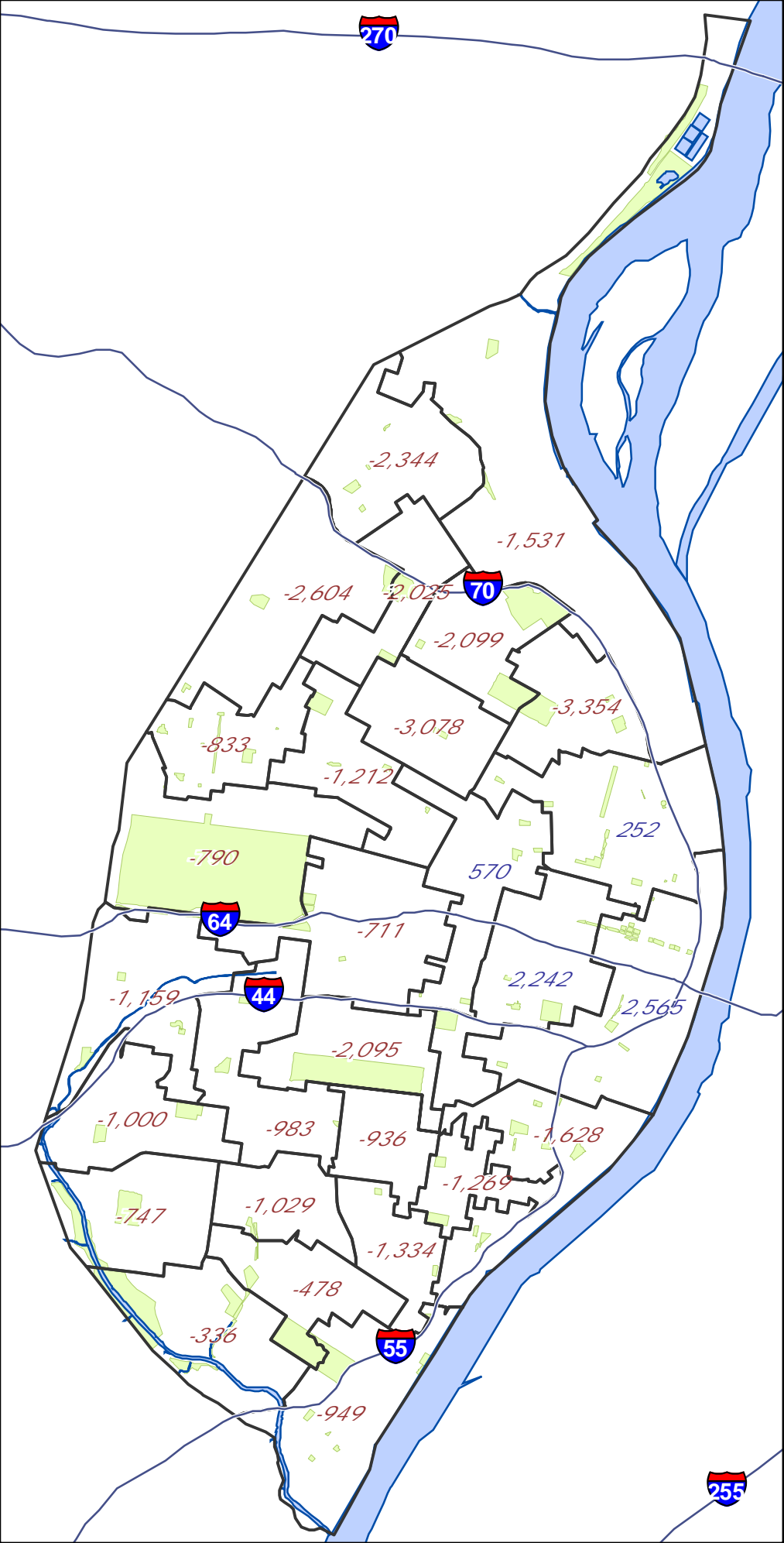

Legend

-  State Highway Centerline
-  Ward with Gain
-  Ward with Loss
-  Mississippi River
-  City Parks

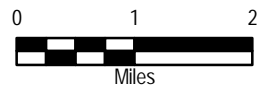

CITY OF ST. LOUIS
**PLANNING & URBAN
 DESIGN AGENCY**
 FRANCIS G. SLAY, Mayor

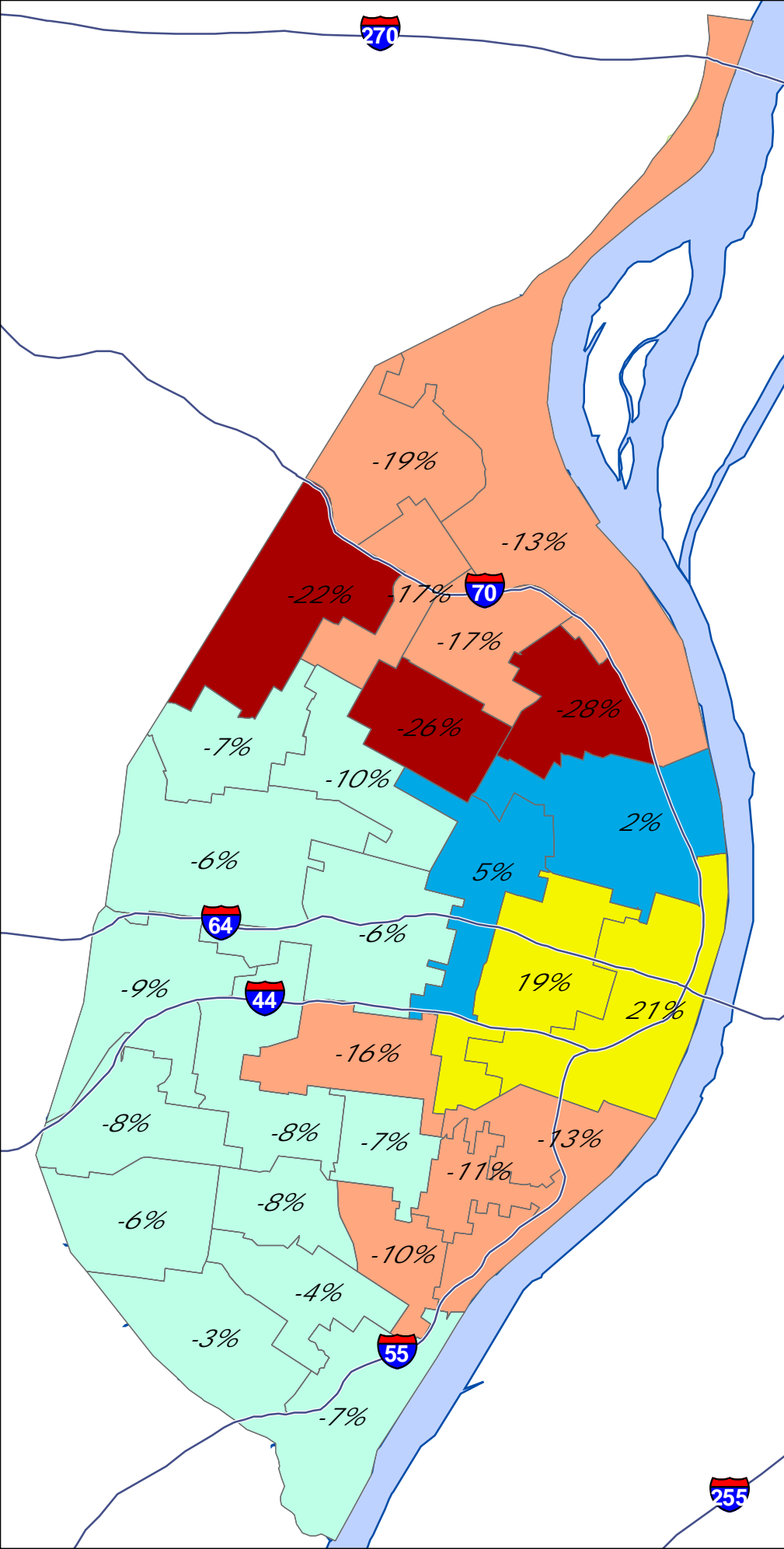

Legend

— State Highway Centerline

□ Ward Boundary

Ward Gain/ Loss percentages

Change in Population

- more than 20% decline
- 20% decline to 10% decline
- 9.9% decline to 0% change
- 0.1% gain to 5% gain
- 5% gain and above
- Mississippi River
- City Parks



CITY OF ST. LOUIS
**PLANNING & URBAN
 DESIGN AGENCY**
 FRANCIS G. SLAY, Mayor



2010 CENSUS

Redistricting Release

(PL94-171)



City of St. Louis

City Total



CITY OF ST. LOUIS
**PLANNING & URBAN
DESIGN AGENCY**
FRANCIS G. SLAY, Mayor

Census 2010 : North Corridor **

** North Corridor is area north of Delmar

Census Comparison	Census 2000	Census 2010	Population Change	Percentage Change
Population:	119,777	100,985	-18,792	-16%
White alone:	4,697	3,691	-1,006	-21%
Black or African American alone:	113,363	94,900	-18,463	-16%
Asian alone:	189	210	21	11%
Other:	215	497	282	131%
American Indian and Alaska Native alone:	219	202	-17	-8%
Native Hawaiian and Other Pacific Islander alone:	12	15	3	25%
Two or More Races:	1,082	1,470	388	36%
Hispanic or Latino (Total)				
Population:	680	1,094	414	61%
Demographics (18 Years or Older)				
Population:	82,743	73,309	-9,434	-11%
White alone:	3,897	3,289	-608	-16%
Black or African American alone:	77,726	68,373	-9,353	-12%
Asian alone:	146	183	37	25%
Other:	120	376	256	213%
American Indian and Alaska Native alone:	143	166	23	16%
Native Hawaiian and Other Pacific Islander alone:	9	10	1	11%
Two or More Races:	702	912	210	30%
Hispanic or Latino (18 Years or Older)				
Population:	439	783	344	78%
Housing Units				
Total	57,519	52,898	-4,621	-8%
Occupied	44,252	38,781	-5,471	-12%
Vacant	13,267	14,117	850	6%

Census 2010 : Central Corridor **

** Central Corridor is South of Delmar and
north of I-44/I-55

Census Comparison	Census 2000	Census 2010	Population Change	Percentage Change
Population:	56,579	61,450	4,871	8.6%
White alone:	29,206	34,049	4,843	16.6%
Black or African American alone:	23,809	21,496	-2,313	-9.7%
Asian alone:	1,870	3,910	2,040	109.1%
Other:	385	451	66	17.1%
American Indian and Alaska Native alone:	157	149	-8	-5.1%
Native Hawaiian and Other Pacific Islander alone:	18	19	1	5.6%
Two or More Races:	1,134	1,376	242	21.3%
Hispanic or Latino (Total)				
Population:	1,101	1,706	605	55.0%
Demographics (18 Years or Older)				
Population:	46,820	54,126	7,306	15.6%
White alone:	26,537	31,791	5,254	19.8%
Black or African American alone:	17,240	17,090	-150	-0.9%
Asian alone:	1,771	3,737	1,966	111.0%
Other:	302	386	84	27.8%
American Indian and Alaska Native alone:	135	127	-8	-5.9%
Native Hawaiian and Other Pacific Islander alone:	16	17	1	6.3%
Two or More Races:	819	978	159	19.4%
Hispanic or Latino (18 Years or Older)				
Population:	926	1,429	503	54.3%
Housing Units				
Total	32,893	38,239	5,346	16.3%
Occupied	28,199	31,418	3,219	11.4%
Vacant	4,694	6,821	2,127	45.3%

Census 2010 : South Corridor **

** South Corridor is area south of I-44 and I-55

Census Comparison	Census 2000	Census 2010	Population Change	Percentage Change
Population:	171,833	156,859	-14,974	-8.7%
White alone:	118,763	102,527	-16,236	-13.7%
Black or African American alone:	41,094	40,764	-330	-0.8%
Asian alone:	4,832	5,171	339	7.0%
Other:	2,183	3,154	971	44.5%
American Indian and Alaska Native alone:	574	487	-87	-15.2%
Native Hawaiian and Other Pacific Islander alone:	64	40	-24	-37.5%
Two or More Races:	4,323	4,716	393	9.1%
Hispanic or Latino (Total)				
Population:	5,241	8,330	3,089	58.9%
Demographics (18 Years or Older)				
Population:	128,969	124,320	-4,649	-3.6%
White alone:	96,668	87,571	-9,097	-9.4%
Black or African American alone:	24,295	27,852	3,557	14.6%
Asian alone:	3,585	3,962	377	10.5%
Other:	1,424	2,025	601	42.2%
American Indian and Alaska Native alone:	430	395	-35	-8.1%
Native Hawaiian and Other Pacific Islander alone:	47	37	-10	-21.3%
Two or More Races:	2,520	2,478	-42	-1.7%
Hispanic or Latino (18 Years or Older)				
Population:	3,599	5,699	2,100	58.3%
Housing Units				
Total	85,942	84,865	-1,077	-1.3%
Occupied	74,625	71,858	-2,767	-3.7%
Vacant	11,317	13,007	1,690	14.9%

Ward Comparison

Total Population

Ward	Population 2000	Population 2010	Population Change	% Change
1	11,900	9,875	-2,025	-17%
2	11,882	10,351	-1,531	-13%
3	11,832	8,478	-3,354	-28%
4	12,043	8,965	-3,078	-26%
5	11,843	12,095	252	2%
6	12,017	14,259	2,242	19%
7	11,990	14,555	2,565	21%
8	12,976	10,881	-2,095	-16%
9	12,951	11,323	-1,628	-13%
10	12,967	11,984	-983	-8%
11	12,945	11,996	-949	-7%
12	12,607	12,271	-336	-3%
13	12,497	12,019	-478	-4%
14	12,991	11,962	-1,029	-8%
15	12,982	12,046	-936	-7%
16	12,999	12,252	-747	-6%
17	12,771	12,060	-711	-6%
18	12,149	10,937	-1,212	-10%
19	11,832	12,402	570	5%
20	11,931	10,662	-1,269	-11%
21	12,633	10,534	-2,099	-17%
22	11,906	9,302	-2,604	-22%
23	12,961	11,961	-1,000	-8%
24	12,903	11,744	-1,159	-9%
25	12,991	11,657	-1,334	-10%
26	11,940	11,107	-833	-7%
27	12,178	9,834	-2,344	-19%
28	12,572	11,782	-790	-6%
TOTALS	348,189	319,294	-28,895	-8%

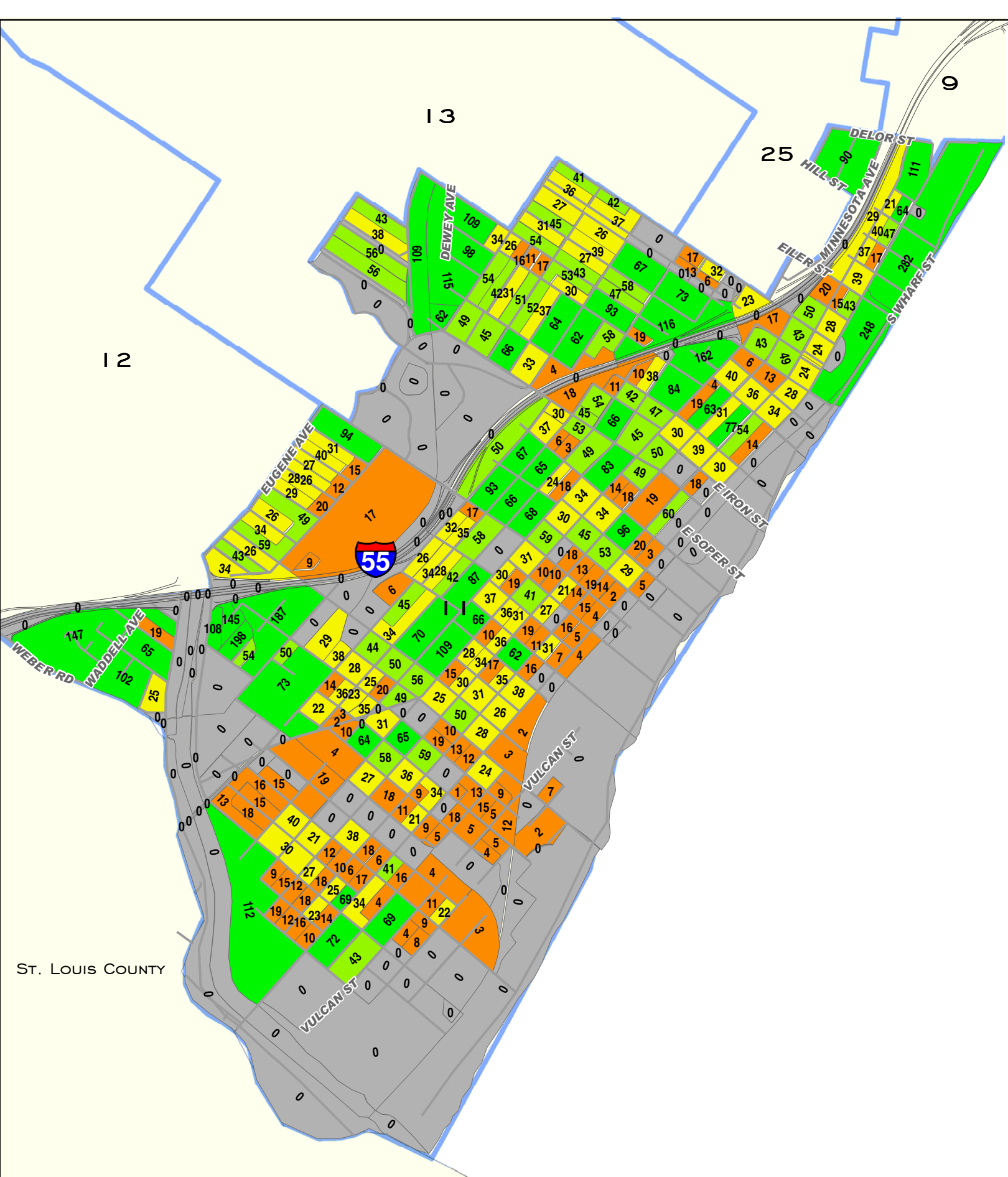

ST. LOUIS COUNTY

TOTAL POPULATION
BY 2010 CENSUS BLOCK

Ward 11

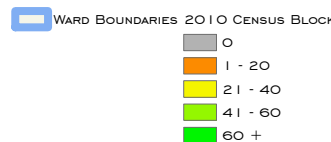
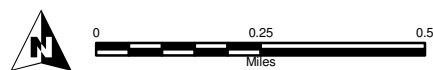

Ward 11 2010 to 2000 Comparison Census Report (PL 94-171)**Demographics (Total)**

	2010	2000	% Change
Population:	11,996	12,945	-7.33%
White alone:	7,937	10,314	-23.05%
Black or African American alone:	3,084	1,684	83.14%
American Indian and Alaska Native alone:	73	61	19.67%
Asian alone:	199	223	-10.76%
Native Hawaiian and Other Pacific Islander alone:	5	3	66.67%
Other:	255	253	0.79%
Two or More Races:	443	407	8.85%

Hispanic or Latino (Total)

Population:	675	553	22.06%
-------------	-----	-----	--------

Demographics (18 Years or Older)

Population:	9,409	9,897	-4.93%
White alone:	6,749	8,236	-18.05%
Black or African American alone:	2,075	1,052	97.24%
American Indian and Alaska Native alone:	49	46	6.52%
Asian alone:	156	162	-3.70%
Native Hawaiian and Other Pacific Islander alone:	5	2	150.00%
Other:	168	177	-5.08%
Two or More Races:	207	222	-6.76%

Hispanic or Latino (18 Years or Older)

Population:	459	391	17.39%
-------------	-----	-----	--------

Housing Units

Total	6,187	6,198	-0.18%
Occupied	5,156	5,290	-2.53%
Vacant	1,031	908	13.55%

Source: US Census Bureau-Redistricting PL 94-171 Release

2001 Ward Boundaries and Neighborhoods

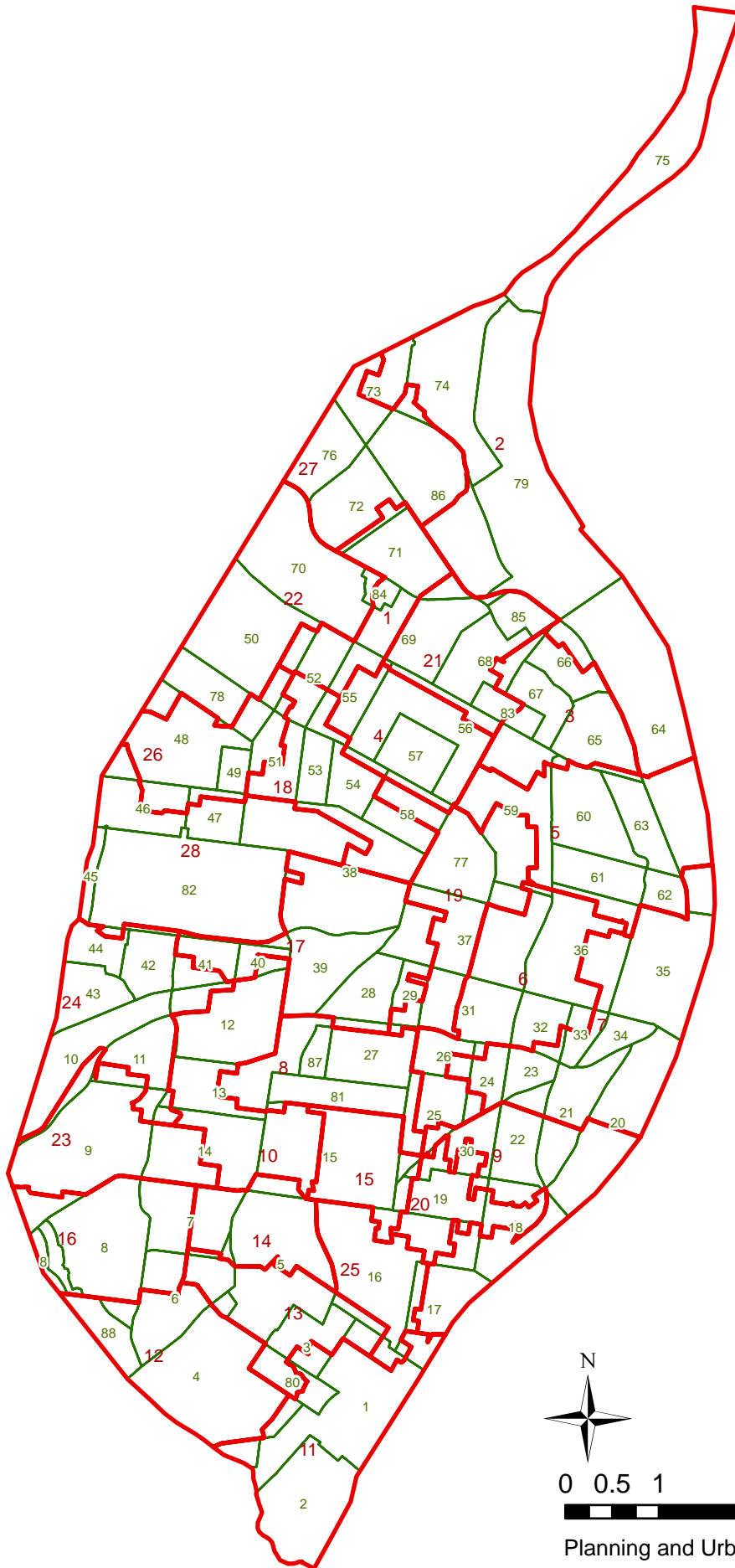

0 0.5 1 2 3 4 Miles

Planning and Urban Design Agency

Ward 11 2010 Census Report (PL 94-171)

Demographics (Total)			
Population:	11,996		
White alone:	7,937	Black or African American alone:	3,084
American Indian and Alaska Native alone:	73	Asian alone:	199
Native Hawaiian and Other Pacific Islander alone:	5	Other:	255
Two or More Races:	443		
Hispanic or Latino (Total)			
Population:	675		
Demographics (18 Years or Older)			
Population:	9,409		
White alone:	6,749	Black or African American alone:	2,075
American Indian and Alaska Native alone:	49	Asian alone:	156
Native Hawaiian and Other Pacific Islander alone:	5	Other:	168
Two or More Races:	207		
Hispanic or Latino (18 Years or Older)			
Population:	459		
Housing Units			
Total	6,187		
Occupied	5,156	Vacant	1,031

Source: US Census Bureau-Redistricting PL 94-171 Release

Boulevard Heights (4) Neighborhood 2010 Census Report (PL 94-171)

Demographics (Total)			
Population:	8,708		
White alone:	7,798	Black or African American alone:	312
American Indian and Alaska Native alone:	30	Asian alone:	316
Native Hawaiian and Other Pacific Islander alone:	1	Other:	80
Two or More Races:	171		
Hispanic or Latino (Total)			
Population:	302		
Demographics (18 Years or Older)			
Population:	7,130		
White alone:	6,525	Black or African American alone:	212
American Indian and Alaska Native alone:	24	Asian alone:	244
Native Hawaiian and Other Pacific Islander alone:	1	Other:	48
Two or More Races:	76		
Hispanic or Latino (18 Years or Older)			
Population:	203		
Housing Units			
Total	4,328		
Occupied	4,029	Vacant	299

Source: US Census Bureau-Redistricting PL 94-171 Release

Carondelet (1) Neighborhood 2010 Census Report (PL 94-171)

Demographics (Total)			
Population:	8,661		
White alone:	4,967	Black or African American alone:	2,924
American Indian and Alaska Native alone:	55	Asian alone:	116
Native Hawaiian and Other Pacific Islander alone:	3	Other:	275
Two or More Races:	321		
Hispanic or Latino (Total)			
Population:	611		
Demographics (18 Years or Older)			
Population:	6,676		
White alone:	4,264	Black or African American alone:	1,961
American Indian and Alaska Native alone:	38	Asian alone:	88
Native Hawaiian and Other Pacific Islander alone:	3	Other:	175
Two or More Races:	147		
Hispanic or Latino (18 Years or Older)			
Population:	388		
Housing Units			
Total	4,494		
Occupied	3,647	Vacant	847

Source: US Census Bureau-Redistricting PL 94-171 Release

Carondelet Park (80) Neighborhood 2010 Census Report (PL 94-171)

Demographics (Total)			
Population:	0		
White alone:	0	Black or African American alone:	0
American Indian and Alaska Native alone:	0	Asian alone:	0
Native Hawaiian and Other Pacific Islander alone:	0	Other:	0
Two or More Races:	0		
Hispanic or Latino (Total)			
Population:	0		
Demographics (18 Years or Older)			
Population:	0		
White alone:	0	Black or African American alone:	0
American Indian and Alaska Native alone:	0	Asian alone:	0
Native Hawaiian and Other Pacific Islander alone:	0	Other:	0
Two or More Races:	0		
Hispanic or Latino (18 Years or Older)			
Population:	0		
Housing Units			
Total	0		
Occupied	0	Vacant	0

Source: US Census Bureau-Redistricting PL 94-171 Release

Holly Hills (3) Neighborhood 2010 Census Report (PL 94-171)

Demographics (Total)			
Population:	3,701		
White alone:	3,006	Black or African American alone:	424
American Indian and Alaska Native alone:	4	Asian alone:	74
Native Hawaiian and Other Pacific Islander alone:	1	Other:	86
Two or More Races:	106		
Hispanic or Latino (Total)			
Population:	201		
Demographics (18 Years or Older)			
Population:	2,927		
White alone:	2,453	Black or African American alone:	304
American Indian and Alaska Native alone:	3	Asian alone:	62
Native Hawaiian and Other Pacific Islander alone:	1	Other:	53
Two or More Races:	51		
Hispanic or Latino (18 Years or Older)			
Population:	129		
Housing Units			
Total	1,874		
Occupied	1,733	Vacant	141

Source: US Census Bureau-Redistricting PL 94-171 Release

Mount Pleasant (17) Neighborhood 2010 Census Report (PL 94-171)

Demographics (Total)			
Population:	4,408		
White alone:	1,903	Black or African American alone:	2,078
American Indian and Alaska Native alone:	21	Asian alone:	105
Native Hawaiian and Other Pacific Islander alone:	3	Other:	152
Two or More Races:	146		
Hispanic or Latino (Total)			
Population:	304		
Demographics (18 Years or Older)			
Population:	3,318		
White alone:	1,682	Black or African American alone:	1,368
American Indian and Alaska Native alone:	20	Asian alone:	82
Native Hawaiian and Other Pacific Islander alone:	3	Other:	86
Two or More Races:	77		
Hispanic or Latino (18 Years or Older)			
Population:	188		
Housing Units			
Total	2,388		
Occupied	1,948	Vacant	440

Source: US Census Bureau-Redistricting PL 94-171 Release

Patch (2) Neighborhood 2010 Census Report (PL 94-171)

Demographics (Total)			
Population:	2,695		
White alone:	1,921	Black or African American alone:	570
American Indian and Alaska Native alone:	18	Asian alone:	35
Native Hawaiian and Other Pacific Islander alone:	0	Other:	37
Two or More Races:	114		
Hispanic or Latino (Total)			
Population:	107		
Demographics (18 Years or Older)			
Population:	2,083		
White alone:	1,628	Black or African American alone:	340
American Indian and Alaska Native alone:	11	Asian alone:	28
Native Hawaiian and Other Pacific Islander alone:	0	Other:	20
Two or More Races:	56		
Hispanic or Latino (18 Years or Older)			
Population:	73		
Housing Units			
Total	1,418		
Occupied	1,149	Vacant	269

Source: US Census Bureau-Redistricting PL 94-171 Release

Ward 11 2000 Census Report (PL 94-171)

Demographics (Total)			
Population:	12,945		
White alone:	10,314	Black or African American alone:	1,684
American Indian and Alaska Native alone:	61	Asian alone:	223
Native Hawaiian and Other Pacific Islander alone:	3	Other:	253
Two or More Races:	407		
Hispanic or Latino (Total)			
Population:	553		
Demographics (18 Years or Older)			
Population:	9,897		
White alone:	8,236	Black or African American alone:	1,052
American Indian and Alaska Native alone:	46	Asian alone:	162
Native Hawaiian and Other Pacific Islander alone:	2	Other:	177
Two or More Races:	222		
Hispanic or Latino (18 Years or Older)			
Population:	391		
Housing Units			
Total	6,198		
Occupied	5,290	Vacant	908

Source: US Census Bureau-Redistricting PL 94-171 Release

Boulevard Heights (4) Neighborhood 2000 Census Report (PL 94-171)

Demographics (Total)			
Population:	8,969		
White alone:	8,486	Black or African American alone:	123
American Indian and Alaska Native alone:	13	Asian alone:	150
Native Hawaiian and Other Pacific Islander alone:	2	Other:	65
Two or More Races:	130		
Hispanic or Latino (Total)			
Population:	214		
Demographics (18 Years or Older)			
Population:	7,220		
White alone:	6,879	Black or African American alone:	73
American Indian and Alaska Native alone:	11	Asian alone:	119
Native Hawaiian and Other Pacific Islander alone:	2	Other:	41
Two or More Races:	95		
Hispanic or Latino (18 Years or Older)			
Population:	156		
Housing Units			
Total	4,281		
Occupied	4,121	Vacant	160

Source: US Census Bureau-Redistricting PL 94-171 Release

Carondelet (1) Neighborhood 2000 Census Report (PL 94-171)

Demographics (Total)			
Population:	8,930		
White alone:	6,455	Black or African American alone:	1,780
American Indian and Alaska Native alone:	37	Asian alone:	155
Native Hawaiian and Other Pacific Islander alone:	1	Other:	231
Two or More Races:	271		
Hispanic or Latino (Total)			
Population:	488		
Demographics (18 Years or Older)			
Population:	6,639		
White alone:	5,083	Black or African American alone:	1,124
American Indian and Alaska Native alone:	22	Asian alone:	108
Native Hawaiian and Other Pacific Islander alone:	1	Other:	156
Two or More Races:	145		
Hispanic or Latino (18 Years or Older)			
Population:	336		
Housing Units			
Total	4,425		
Occupied	3,738	Vacant	687

Source: US Census Bureau-Redistricting PL 94-171 Release

Carondelet Park (80) Neighborhood 2000 Census Report (PL 94-171)

Demographics (Total)			
Population:	0		
White alone:	0	Black or African American alone:	0
American Indian and Alaska Native alone:	0	Asian alone:	0
Native Hawaiian and Other Pacific Islander alone:	0	Other:	0
Two or More Races:	0		
Hispanic or Latino (Total)			
Population:	0		
Demographics (18 Years or Older)			
Population:	0		
White alone:	0	Black or African American alone:	0
American Indian and Alaska Native alone:	0	Asian alone:	0
Native Hawaiian and Other Pacific Islander alone:	0	Other:	0
Two or More Races:	0		
Hispanic or Latino (18 Years or Older)			
Population:	0		
Housing Units			
Total	0		
Occupied	0	Vacant	0

Source: US Census Bureau-Redistricting PL 94-171 Release

Holly Hills (3) Neighborhood 2000 Census Report (PL 94-171)

Demographics (Total)			
Population:	3,705		
White alone:	3,399	Black or African American alone:	171
American Indian and Alaska Native alone:	6	Asian alone:	33
Native Hawaiian and Other Pacific Islander alone:	1	Other:	22
Two or More Races:	73		
Hispanic or Latino (Total)			
Population:	88		
Demographics (18 Years or Older)			
Population:	2,885		
White alone:	2,701	Black or African American alone:	102
American Indian and Alaska Native alone:	5	Asian alone:	25
Native Hawaiian and Other Pacific Islander alone:	1	Other:	13
Two or More Races:	38		
Hispanic or Latino (18 Years or Older)			
Population:	62		
Housing Units			
Total	1,889		
Occupied	1,736	Vacant	153

Source: US Census Bureau-Redistricting PL 94-171 Release

Mount Pleasant (17) Neighborhood 2000 Census Report (PL 94-171)

Demographics (Total)			
Population:	4,889		
White alone:	3,048	Black or African American alone:	1,442
American Indian and Alaska Native alone:	14	Asian alone:	168
Native Hawaiian and Other Pacific Islander alone:	2	Other:	52
Two or More Races:	163		
Hispanic or Latino (Total)			
Population:	77		
Demographics (18 Years or Older)			
Population:	3,683		
White alone:	2,647	Black or African American alone:	790
American Indian and Alaska Native alone:	12	Asian alone:	123
Native Hawaiian and Other Pacific Islander alone:	2	Other:	29
Two or More Races:	80		
Hispanic or Latino (18 Years or Older)			
Population:	51		
Housing Units			
Total	2,400		
Occupied	2,033	Vacant	367

Source: US Census Bureau-Redistricting PL 94-171 Release

Patch (2) Neighborhood 2000 Census Report (PL 94-171)

Demographics (Total)			
Population:	2,998		
White alone:	2,567	Black or African American alone:	222
American Indian and Alaska Native alone:	24	Asian alone:	27
Native Hawaiian and Other Pacific Islander alone:	1	Other:	42
Two or More Races:	115		
Hispanic or Latino (Total)			
Population:	112		
Demographics (18 Years or Older)			
Population:	2,264		
White alone:	2,006	Black or African American alone:	120
American Indian and Alaska Native alone:	23	Asian alone:	18
Native Hawaiian and Other Pacific Islander alone:	0	Other:	33
Two or More Races:	64		
Hispanic or Latino (18 Years or Older)			
Population:	78		
Housing Units			
Total	1,522		
Occupied	1,230	Vacant	292

Source: US Census Bureau-Redistricting PL 94-171 Release